You Get RESULTS From
GAZETTE "WANTS"
LARGEST CIRCULATION
LOWEST PRICE

NO. 7282. 29TH YEAR.

COLORADO SPRINGS GAZETTE

It Pays to Use . . . .
GAZETTE "WANTS"
LARGEST CIRCULATION
LOWEST PRICE

COLORADO SPRINGS, COLO., MONDAY, JANUARY 7, 1901. EIGHT PAGES.

PRICE FIVE CENTS.

DEMISE OF P. D. ARMOUR

Famous Prince of Industry Passed Away Last Night

AFTER TWO YEARS' ILLNESS

Wealth of the Head of the World-Renowned Packing Establishments Estimated at $50,000,000.

[illegible]

Philip D. Armour died at his residence, 315 Prairie avenue, at 6 o'clock this evening.

Mr. Armour had been so feeble for some time that his death was not unexpected. He had been confined to his home since the commencement of the present year, and his physicians had been in attendance upon him for a long time. Pneumonia was the immediate cause of his death. He had been slowly recovering from pneumonia that for three weeks had threatened his life. At 9 o'clock this morning his heart gave way under the strain of his long illness, his pulse running to 163. That was the beginning of the end.

Mr. Armour was surrounded by his family when he died. Those at his bedside, besides his physician and nurses, were his wife, Mrs. Philip D. Armour, Jr., and Mr. and Mrs. J. Ogden Armour, Mr. and Mrs. [illegible] Armour, Jr., and Mr. and Mrs. J. Cudahy Armour. He was perfectly conscious up until within an hour of his death, and he knew that he had realized that death was near. To those around him he had said: "I know I am very sick, and am ready for death when it comes." South after inspection, and just before the physician forbade his taking more, Mr. Armour in feeble tones said that he would like to hear the Lord's prayer read. At the request of the nurses who had been attending him, Father [illegible] took a chair by the bedside and slowly read from the Bible the prayer for which the dying man had asked. It was read sentence by sentence and each was repeated by Mr. Armour. When the "Amen" had been repeated by him, he sank back on the pillow and closed his eyes restfully. It was the last word that the great financier spoke except feeble farewells to the family a little later.

The end came after two years of illness, during which time Mr. Armour [illegible] to go to his office in the Home Insurance building but seldom, and as the cold increased he did not come at all. It was unknown in the office that he had an incipient attack of pneumonia, but it was given out no later than a week ago that he was on the road to recovery. It was noted, however, that the constant attendance of the family physician at the bedside of the sick man did not corroborate the favorable reports at the down town offices, for several days the worst had been feared as the outcome by the close associates of the great captain of industry. They realized that the decline from day to day did not cease, and that there could be but one end. When death came, his grandchildren, who had so close a place in his heart, were at his residence, as was J. Ogden Armour, the surviving son.

Gradual Decline.

Mr. Armour had not seemed to rally from day to day since the commencement of the winter. The firm grip he had so long maintained upon the business of Armour & Co. whether the millions or thousands of dollars were involved, perceptibly relaxed. Reports no longer interested him as they were wont to do during the first months of his declining health. The sudden death of his son and namesake nearly a year ago bore heavily upon him during the closing months of his life. The shock he received from that event stopped his progress toward recovery in his winter home at Pasadena, and his sorrow remained fresh until the end.

His firm grip on affairs was maintained until the spring of 1899. Then Mr. Armour was reported to be a sick man and these reports were confirmed when he sailed for Germany to take baths at Bad Nauheim. He spent most of the summer at the baths and was sufficiently restored to health to take a trip to Switzerland where he remained a month in the mountains. When he returned to Chicago that fall he was [illegible] and his friends hoped his recovery was complete.

He went to Danforth Lodge, the summer home of his son, Philip D. Armour, Jr., at Oconomowoc, Lake Wis., where he remained until nearly winter. Then he journeyed to Pasadena in southern California for the cold months. All the time he was at Oconomowoc he made weekly trips to his office in the Home Insurance building and received constant reports of the general drift of his business affairs.

The death of his son Philip D. Armour, Jr., in southern California on Jan. [illegible] 1897, [illegible] Mr. Armour, went on a visit to his father, was taken suddenly with pneumonia, and death followed with scarcely a day's warning. Mr. Armour was not able to accompany the funeral party to the east.

Effect on the Business.

With the death of Philip D. Armour, the active interests of Armour & Co. have been carried on as a co-partnership, [illegible] under the firm name of Armour & Co. The business has been given stability in case of death and made a change in the management of the properties unnecessary. The business [illegible] under the [illegible] Armour & Co. [illegible] Armour, Jr., [illegible] Armour, Jr., [illegible] Armour & Co. [illegible] Armour & Co. [illegible] Armour & Co.

RELIABLE | THE GAZETTE'S SPECIAL STATE NEWS SERVICE | COMPLETE

BRANCH OFFICES:

Denver, 411 E. & C. Building, Pueblo, [illegible] Cripple Creek, [illegible] Florence, Post Office Book Store, Cañon City, Fowler Bros.' Book Store.

NEWS TOPICS FROM DENVER

Otis C. Spencer Elected Clerk of the District Court.

TEST CASE ON SOB TALE

John W. Springer Arrested By Humane Society for Angering Docked Horses.

Denver Bureau
Colorado Springs Gazette.

[illegible] Colorado, [illegible] prominent citizen of that town died yesterday from heart failure. [illegible] where he had voluntarily gone [illegible]

Otis C. Spencer was last night elected clerk of the supreme court of Arapahoe county. The contest for this position has been raging [illegible] division clerks every [illegible]

Judge Harpster—Wayne [illegible]
Judge Johnson—Hal Van Orsdel.
Judge Malone—H. C. Hall.
Judge Mullins—M. J. Morris.
Judge Palmer—Shuman J. Brown.

The board of directors of the Festival of Mountain and Plain will meet next Tuesday evening, at which time a number of things pertaining to this year's carnival will be brought up and discussed.

The annual meeting of the Real Estate Exchange [illegible] will be held. There are much of interest to come up, promises to be quite a contest over some of the offices.

The Humane Society was instrumental in having the district attorney arrest John W. Springer yesterday for impounding docked horses. This is the first case of an arrest for the violation of this law, which went into effect [illegible] The case will be tried in the last as a test case.

A report from Crestone, Colo., says that the Denver and Rio Grande have begun the survey of their Crestone and Moffatt branch and that work on that line will be begun immediately. Already contracts to [illegible] have been let.

Governor Thomas yesterday paroled Edward Kohlman from the Pueblo insane asylum where he had been transferred from the penitentiary, to which place he was sentenced for killing slaughter for the killing of Alexander Doull in Denver in 1894. Kohlman's father promises to be responsible for his acts and will take his son home [illegible]

DENVER WEDDING.

[illegible] social event took place [illegible] the celebration of the seventieth wedding anniversary of a prominent couple. Mr. and Mrs. William Cutler Batchelder, who are spending the winter with their daughter, Mrs. Clarence Hersey, Mr. Hersey is the well-known [illegible] of Leadville, where he has resided for a dozen [illegible] reputation as a thorough master of his profession. A short time ago he gave up his Leadville residence and settled [illegible] Denver. Mr. and Mrs. Batchelder came over the plains in a prairie schooner in 1850 with a family of seven children. Mrs. Hersey, the youngest, being about two years old at the time. They settled in Hinsdale [illegible] and [illegible] thirty years removed to Denver where they have resided ever since, with the winter, when they concluded to spend a time with Mr. [illegible] Batchelder is quite [illegible] and Mr. Batchelder is [illegible] hearty old people and are enjoying the celebration. [illegible] anniversary [illegible] Mr. [illegible] Colo. [illegible] pianist and [illegible] poet of [illegible] sey's most intimate [illegible]

THE NEWS OF CRIPPLE CREEK

Mrs. Clarence McLeod Makes Attempt at Suicide.

SHE MAY BE SUCCESSFUL

Dollie [illegible] Cause the Rich Act. Funeral of Late Mrs. Mary Briggs Conducted by Lodges.

Cripple Creek Bureau
Colorado Springs Gazette.

[illegible] Mrs. McLeod's [illegible] Procuring a 32-caliber revolver and placing the barrel of it against her head, but a little to the right of the temple. The bullet went into the skull just below the roller bone and lodged under the skin in her back. Dr. Chambers was summoned and extracted the bullet. He states that Mrs. McLeod has an even chance between life and death. [illegible] Grand of the Odd Fellows' Rebekah lodge, who died on the 24th inst., was held yesterday from the Methodist church, Rev. Mr. Wood officiating. The pall bearers were [illegible] Fellows and Rebekahs. Interment was at Mt. Prospect cemetery. A. E. Lindgreth, E. A. Campbell, J. N. [illegible] Denver, John W. Proudfit, J. S. Tucker, F. G. Ballard, A. L. Houck, and H. H. Harper of Colorado Springs, George A. Abbey of Scottsville and A. A. Wall, the latter of St. Louis, arrived in the city yesterday [illegible] Mr. Wood is [illegible] Mr. Wood's sermon [illegible] will meet Tuesday evening for the purpose of [illegible] details for the work of the club and to elect committees.

NEWS NOTES FROM PUEBLO

Woman Prisoner in County Jail Died of Pneumonia.

LATELY ATTEMPTED SUICIDE.

Musicians' Union Held Election of Officers—Typographical Union Had Installation.

Pueblo Bureau
Colorado Springs Gazette.

Pueblo, Jan. 6.—Ella Moore, a colored woman confined in the county jail since [illegible] died today of pneumonia. The woman was the woman who two months ago attempted to commit suicide by swallowing a dose of poison. At the time it was thought that she would die but shortly [illegible] a large quantity of mosaic jewelry which were in the left of her [illegible] and are one of the best specimens known of that person. She was taken to the Pueblo hospital [illegible] and was [illegible] discharged out of danger and [illegible] been serving a sentence of six months for assaulting a white woman with a deadly weapon. She committed the [illegible] for which she was charged [illegible] her husband, who is a white man. [illegible] Coroner Swithard.

The annual election of the Pueblo Musicians' union [illegible] Musicians [illegible] Pueblo [illegible] Thomas [illegible] president; John [illegible] vice president; [illegible] secretary; [illegible] treasurer; [illegible] sergeant-at-arms; [illegible] Mr. Wood [illegible] Mr. Wood treasurer.

NEWS ITEMS FROM VICTOR

Funds for Orphans' Home Are Being Raised.

COLORADO SPRINGS HELPS

Has Contributed Liberally to the Cause Championed by Mrs. Argersinger. Pattison Funeral Today.

Victor Bureau,
Colorado Springs Gazette.

[illegible]

JEWISH HOSPITAL FUND

[illegible] Pisko of Denver, in New Orleans, [illegible] Subscriptions [illegible] institution.

Santa Fe Route.

Trains to Denver leave Colorado Springs:

[illegible]
7:27 a. m.
7:55 a. m.
8:00 a. m.
11:45 a. m.
11:58 a. m.
3:40 p. m.
6:29 p. m.

An equal number of trains leave Denver, returning at convenient hours.

C. C. Hoyt,

The Best Train Service to Denver and Pueblo.

is via Colorado & Southern Ry. Eight trains to Denver and five to Pueblo. City Ticket Office, 15 N. Tejon st.

Rio Grande Trains.

Leave Colo. Springs for Denver.	Leave Denver Returning.
[illegible]	[illegible]
7:05 a. m.	[illegible]
[illegible]	9:00 a. m.
[illegible]	1:30 p. m.
4:21 p. m.	3:30 p. m.
5:30 p. m.	8:00 p. m.
6:51 p. m.	9:00 p. m.

If you have items to sent advertise them in the [illegible] column.

TRAINS TO DENVER.
Colorado and Southern Ry.

[illegible]
4:00 a. m.
5:00 a. m.
7:25 a. m.
8:00 a. m.
10:35 a. m.
11:50 a. m.
3:40 p. m.
6:20 p. m.

City Ticket office 15 North Tejon street.

Rio Grande Trains.

Leave Colo. Springs for Denver.	Leave Denver Returning.
[illegible]	8:00 a. m.
4:20 a. m.	[illegible]
[illegible]	1:30 p. m.
3:25 a. m.	[illegible]
[illegible]	3:00 p. m.
2:30 p. m.	8:00 p. m.
6:51 p. m.	9:30 p. m.

Salt Lake Excursion.

On January 10 and 15 the Colorado Midland Ry. will sell tickets to Salt Lake City and return for $15.00 for the round trip.

Good for return until January 31.

Call at City Ticket Office 157 N. Tejon street, or Phone 356.

$18 Salt Lake City & Return $18

[illegible] Rio Grande Ry. City Ticket office 15 N. Tejon street.

Going to California?

Rio Grande [illegible] 10:30 a. m. [illegible] 11:55 a. m. and 10:37 p. m. Through Pullmans, [illegible] and tourist sleepers. Office, 16 North Tejon street.

Round Trip Rate to El Paso.

[illegible]

The Best Service to Denver.

[illegible] trains daily between Colorado Springs and Denver. City office, 15 Tejon street.

Board and Room Wanted.

[illegible]

Rio Grande Trains.

[illegible]

TRAINS TO PUEBLO.
Colorado and Southern Ry.

[illegible]
10:00 a. m.

City Ticket Office, 15 North Tejon street. 'Phone 21.

The "Bookman" Says:

The six books which have sold best in order of demand during the month are:

[illegible]	$1.50
[illegible] Thompson's	$1.50
[illegible] Eben Holden	$1.50
[illegible]	$1.50
[illegible]	$1.50
[illegible]	$1.50
[illegible]	$1.50

We have them, of course, and all the other latest books that are meeting with popular favor. If you are a book lover [illegible] to visit our store at any time and look over our stock of new books.

FOLTZ & HARDY
Books, Stationery, Art.
Exchange Bank Block

A Delightful Trip.

California, via the Grande R. R. [illegible]

LADIES' SUIT & CLOAK CO.
CLOTHERS AND HATTERS

40% OFF ON FURS

BUY THE GENUINE
SYRUP OF FIGS
MANUFACTURED BY
CALIFORNIA FIG SYRUP CO.
IF NOT THE NAME

THE COLORADO SPRINGS GAZETTE

Great Successful Powerful

Full Associated Press Service

Best State News Service

Most Complete and Reliable Mining Department of any paper in the State

Clever Contributions from Writers of National Reputation

Woman's Department and Society Pages Superior to any Published

More Ably Written and more Forceful Editorials than any Published in the West

Always Prints All the News

FAIR, IMPARTIAL, CLEAN

A Truly Metropolitan Journal

Sworn Statements of Circulation and Advertising Rates Furnished on Application

Subscription Price,
60c per month
Sample Copies on request

Circulation Guaranteed by Advertisers' Guarantee Co. of Chicago

PUBLISHED BY THE
Colorado Springs Gazette Publishing Company
Gazette Building,
Colorado Springs

NEW YORK HAVANAS

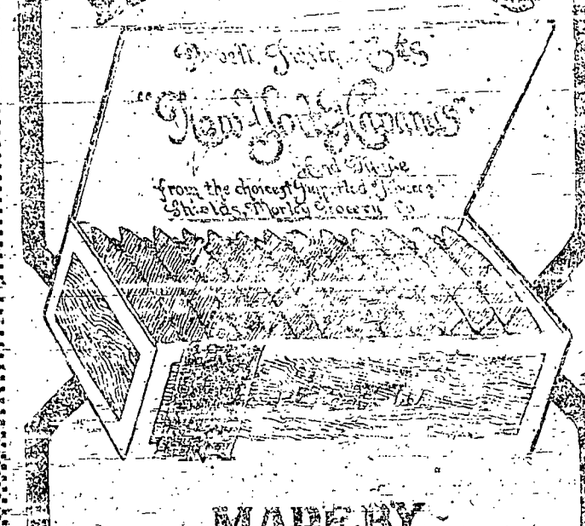

MADE BY
POWELL, SMITH & CO.

Are now on sale by all first class dealers

SHIELDS-MORLEY GROCERY CO.

Burlington Route

You Deal With But One Concern.

The Burlington Route operates no car lines over the [illegible] tracks every foot of the way from Denver to Chicago and St. Louis. When you buy a ticket over the Burlington you deal with but one concern. If you have any cause for complaint, or think you have, which is unlikely to the same, [illegible] you are not satisfied. You do not [illegible] to be put to trouble to find out who is responsible for this, or "the shortest road said that," or we'll refer this to our [illegible] office.

Two Trains a Day Denver to Omaha, Chicago, Kansas City and St. Louis.
[illegible]
Vestibuled Flyer at noon.

Train for Black Hills, Montana and Puget Sound points [illegible]

Tickets at offices of Connecting Lines.

Denver Office, - - 1039 Seventeenth Street

C. W. Vallery, General Agent.

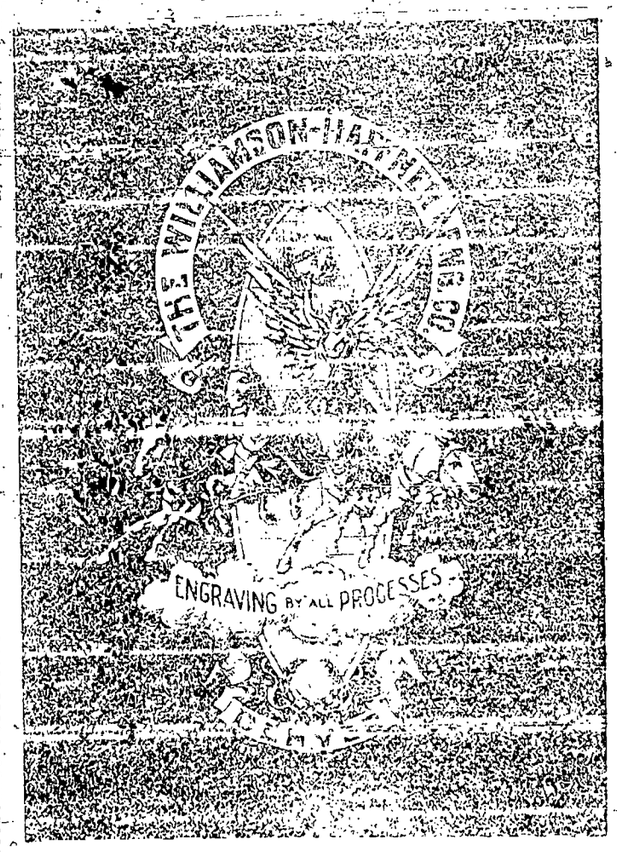

Read the Want Ads

Prices on Warm Slippers at Vorhes' Shoe Store

Ladies' Felt Juliettes worth $1.00 ... 90c
Ladies' Felt Juliettes ... 75c
Ladies' Satin Juliettes worth $1.50 ... $1.20
Ladies' Satin Juliettes worth $1.25 ... 1.00

Frank A. Vorhes 22 South Tejon St.

Colorado City

There was a very exciting runaway on Colorado avenue on Saturday afternoon. Two little girls, the daughters of the proprietor of the Windsor hotel, were driving along the street in a buggy when the horse became frightened and began to run and kick. The girls began to scream while the horse turned the buggy around and started to run west on Colorado avenue. When the Mexican cigar stand was reached the horse went crashing into the sign in front of the store, breaking the wagon and throwing the girls out on the sidewalk. A number of bystanders rushed to the assistance of the girls, but they were not hurt in the least although they were badly frightened. The horse kicked himself loose from the buggy and ran to the barn. The buggy is a complete wreck. A lady was coming up the sidewalk when the horse was running toward her and she furnished a very laughable incident for the amusement of those who saw the accident. She was wheeling a baby carriage. [illegible] turn over spilling the baby on the sidewalk. There was no harm done whatever and some of the bystanders kindly picked the baby up for the scared mother.

The last dance of the winter season in Professor George Falk's academy was given last Friday. A number of the young people of this city and Colorado Springs were there and report a good time.

Mr. Joseph Humes of Cripple Creek is in the city the guest of his brother, Mr. N. B. Humes.

The smelter trouble situation is about the same as it has been for the past few days. While the men have a number of grievances against the management it is not thought that the union will take any action on the matter. Mr. Stevens, who was one of the foremen, stated yesterday that he contemplated handing in his resignation for the purpose of devoting all of his time to the new house which he is building on the corner of Eighth and Jefferson avenue.

The public schools will give an entertainment next Saturday evening for the benefit of the school library. The affair will be held in the K. P. hall.

Miss Katie Kirchner of Pueblo is visiting her sister Mrs. George Geiger in this city.

Mrs. Bert Bates is quite ill at her home.

Mr. James Dryden of this city is quite ill at the [illegible] hospital in Colorado Springs.

The A. O. U. W. and Degree of Honor will hold a joint installation of officers in the former's hall in this city next Tuesday evening. Only members of the two lodges will be admitted to the hall.

The El Paso County Argus has begun action against Barndollar and Smith for damages said to be sustained by the seizure of 108 cases of type last week.

The lowest record during the cold spell of the past week was 45 degrees below zero.

Mrs. John Ward was presented with a handsome watch charm the other evening at the Woodmen installation of officers. Mr. Ward is a very active member of the lodge, and the gift was very highly appreciated by him.

Mr. Walter Clark of Cripple Creek is visiting his mother and sisters in this city. He will return in a few days.

Rev. W. E. Powell of the Baptist church desires to thank the public and the members of the church who presented him with the writing desk as a Christmas present.

The wife of Street Commissioner Miles is very ill at her home in this city and was not expected to live Friday although she has rallied somewhat since then.

Amusements.

THE ANGEL OF THE ALLEY.

Two carloads of scenery are used in the production of "The Angel of the Alley," the new melodrama to be presented at the Opera house next Friday evening.

In the age of realism it is not an uncommon thing to witness stage productions brought to such a point of genuineness as to be almost exact reproductions of that which is seen in daily life. To such an extent has the presentation of melodramatic productions been carried that most of the features shown in them are in many ways the mimic counterparts of the originals. Theo. Kremer, who wrote "The Angel of the Alley" for Sullivan and Hall, is took for his subject the shadowy side of life as seen in a great metropolis and laid the foundation of his story in the heart of New York city, thus giving it a strictly interesting motif and at the same time what might be termed a truthful local color. He has endeavored to show the better element of poor life on the East Side of New York, and has given us a theme for sensation, a resume of the daily happenings of those whom the high class look upon with distrust and suspicion. He has shown us a picture of that life which is not a small portion of a metropolitan population.

MURRAY AND MACK.

The theater-goers will have an opportunity of witnessing the patented comedians, Murray and Mack, the autocrats of eccentric Irish characters, presenting the hilarious musical comedy "Shoulda, the Chutes," which will be the attraction at the Opera house next Thursday evening. Of course Murray and Mack will create most of the fun, but there are also many other clever people among the company, among whom are John McNaugh, who has many clever specialties, Kitty Beck, the clever soubrette, George Betts, Harry Tester, Ed Jolly, Lonnie Deany, Mona Carrington, Maryland Tyson. Kitty Beck has been seen in several past successes, and gives a clever interpretation of the role of Junie Buggs that is out of the ordinary.

A dazzling chorus of beauty, well drilled and much to the show. The music is new and special scenery and electrical effects are up to the highest standard.

LOUIS JAMES AND KATHRYN KIDDER.

The company supporting Louis James and Kathryn Kidder in the great production of "A Midsummer Night's Dream" at the Opera house this evening [illegible] 41 players and in organization numbers [illegible] of course will be Bottom, the weaver, Miss Kidder, Helena, the role played by Ada Rehan in the late Augustin Daly production, and Ethel Browning, for some years with Nat Goodwin, including his Australian tour, and a diminutive of little more than four feet in stature, who is the Puck. She is a [illegible] has a pretty well trained voice, and is said to sing the Puck music admirably. Mr. Ashley Miller, well schooled in the Daly stock company and with Nethersole and Modjeska, will be the Oberon. Dainty Ina Brooks will be the Titania and Jane Oaker, described as a most talented and beautiful woman, the Hermia. Norman Hackett and Thomas Coffin Cooke, who have been with James and Kidder for some years, will be the Lysander and Quince respectively. Four children, who have been features in James A. Hearne's companies, will play the fairies, Peablossom, Cobweb, Moth and Mustardseed. During the performance of "A Midsummer Night's Dream" much of the famous Mendelssohn music, written for the comedy, will be introduced. The engagement promises to be one of the most notable of the season.

CONTRACTOR NELSON CAN PAY ALL OF HIS BILLS

Reports have been circulated that Mr. George Nelson, who was a sub-contractor on the new Ute Pass road, is unable to meet his bills. Mr. Nelson stated to a Gazette representative last evening that these are not true and he feels that he is being done a very great injury. Mr. Nelson has always had most excellent financial standing and he does not want it injured.

Mr. Nelson says that he sub-contracted under Orman and Crook and also under Whitebree and Carlisle, and has built about seven miles of the grade. On the 22nd of December he discharged his men and they were all paid off. He has six or seven thousand dollars worth of bills outstanding for supplies among the merchants of this city. Not one of these bills is due until the 20th of January so that there is no one in a position to sue him. Mr. Nelson has paid out to the merchants of this place over $125,000 for supplies since last April and has employed not less than 600 men.

It is customary for every business man knows, to hold back a certain percentage of the money on this kind of work until the job is completed as per contract. This has been the case with the contractors for this road and they have held the sub-contractor just as they are bound. Therefore there is now due Mr. Nelson the estimates on last months work, which is not due him until the 20th of this month; there is also due him two final estimates and ten per cent on the entire amount of work he has done. The last will not be due him for sixty days yet. Mr. Nelson also has in this city a grading outfit that is worth about $20,000, some two or three times the amount he owes in bills.

A RUMOR

The old proposition of an improvement on Prospect lake is now being rumored again as likely to be taken up for action within a short time. The Rapid Transit company is going to ask the city for a new franchise within a few days and the route provided for by the measure that they will want will include a line of road around the east side of Prospect lake.

There is a well founded rumor going around to the effect that a company is formed to the effect that a company to which some of the street railway people are to be interested, will during the coming spring erect a shoot the chutes and other entertainment features at the lake and that the tourists coming to the city during 1901 will have entertainment that has never before been available for summer visitors here.

Dyspepsia preparations often fail to relieve indigestion because they can digest only albuminous foods. There is one preparation that digests all classes of food, and that is Kodol Dyspepsia Cure. It cures the worst cases of indigestion and gives instant relief. It digests what you eat. Sold by Ormes, Drug Co., 17-17 South, 117 South Tejon street.

Excursion to Salt Lake City.

Via Colo. Soo Ry. and Union Pacific. Live Stock association $15.00 round trip, Jan. 13, 14 15, return limit, Jan. 21. Inquire agents C. B. & Q. office 15 N. Tejon street.

California Limited Train Daily.

(Santa Fe Route.)

The Santa Fe California Limited train now runs daily and leaves Colorado Springs at 11 a. m. Another daily California train is also run carrying Pullman [illegible] sleepers and chair cars. Passengers for this train may leave Colorado Springs at 10:20 p. m. or at 5:00 a. m. Full particulars at Santa Fe City ticket office. C. C. Hoyt, City Passenger agent.

A Delightful Trip

California via Rio Grande R. R.

LEGAL NOTICES

Notice.

The regular annual meeting of the stockholders of The Cumberland Gold Mining and Milling company for the election of directors and the transaction of such other business as may properly come before an annual meeting is hereby called and will be held at the office of the company in the offices of Messrs. William P. Bonbright and company, No. 28 North Tejon street, Colorado Springs, Colorado, at 10 o'clock in the forenoon, of Tuesday, January 8, 1901.

The stock transfer books will be closed ten days prior to said date and will remain closed until the opening of business on the day after final adjournment of said meeting.

Dated Colorado Springs, Colorado, December 7, 1900.

George Rex Buckman, President.
Frederick W. Stehr, Secretary.

GAZETTE WANT ADS.

Cents per day per line
Cents per line per week.
Prepayment Invariably Required

ANSWERS TO "ADS."

X—49, 53, 56, 58, 61, 63
Y—30, 35, 39, 41, 42, 44, 46, 48, 52, 54
Z—34, 39, 42, 46, 47, 48.

WANTED—HELP.

WANTED—Lady operator, one who is up to date in giving vapor, electric and magnetic baths in all its branches, as well as facial massage, state age and experience, none but the best need answer. Vapor and Electric Bath parlors, 102 Pope block, Pueblo.

WANTED—First class collector for coffee and tea house. Call at Colorado Coffee and Spice Mills 17 West Huerfano street.

ALL KINDS of domestic and hotel help. Apply Mrs. Farrar's Employment Bureau, De Graff building. Tel. 546-A.

WANTED—Ten teams to haul coal, steady work for the winter. Pike's Peak Coal Co., 117 East Pike's Peak ave.

WANTED—A [illegible] washer, steady work for good man. Apply at El Paso club [illegible] in rear.

WANTED—Girl for general housework; must be good plain cook. Call mornings or evenings, 1230 North Nevada.

GIRL for general housework; one who can go home nights preferred. Apply forenoons at 1613 North Weber.

WANTED—At moderate salary, good stenographer; answer stating experience, salary, A 40 Gazette.

WANTED—Strong woman of sympathetic nature to assist invalid. Address [illegible] Gazette.

WANTED—Strong boy with horse to deliver paper. Apply at Gazette Mailing room.

WANTED—Young girl to wash dishes in the morning; must go home at night. 514 North Cascade.

WANTED—Girl for general housework. German or Swede preferred. 1519 North Nevada.

WANTED—Domestic help of all kinds at once. Mrs. Headley, 21½ East Bijou.

WANTED—A competent girl to do general housework. 219 East St. Vrain.

WANTED—A girl for general housework. Apply at 663 N. Wahsatch.

WANTED—Girl for general housework in family of three. 1605 North Nevada.

WANTED—A girl for general housework. Apply at once at 426 South Tejon.

WANTED—Child's nurse. Apply 24 East San Rafael street.

WANTED—Men. Cascade Ice Co., Midland block.

WANTED—A girl [illegible] 20 South Wahsatch.

A MAN dish washer. St. James hotel.

WANTED—SITUATIONS.

WANTED—Situation by a young man with two years' experience in a large insurance office; health good. Address 51 and 52 Bank block.

MAN AND WIFE want position on ranch. Thoroughly understand stock of all kinds and are expert butter makers. Address M Gazette.

WANTED—By competent cook and laundress, place in private family, city reference. Address Y 57 Gazette.

WANTED—Position by a young lady stenographer, experience and good reference. Address Z 53 Gazette.

HUSTLING, energetic man, furnishing own rig, desires position as collector, etc. Address B Gazette office.

GOVERNESS—Position wanted by an English woman as nursery governess. Apply Z 58 Gazette.

COMPETENT MAN desires position in wholesale or commission house. Address C Gazette.

A RELIABLE man wants position caring for gentlemen's fine horses. Address F Gazette.

CARPENTER wants job work to do; reasonable charges. Address X 55 Gazette.

WANTED—HOUSES & ROOMS.

WANTED—By a business man, a well furnished room or rooms in good central location or on car line, in a private family where he could obtain plain breakfast at 6:30 a. m. Open fire place desired, also a convenient bath. If suited, party would be permanent. Highest references given. Address Home Comforts, P. O. Box 1213 City.

WE HAVE customers for first class rooming houses. What have you? Jones and Drake, 27 North Tejon. Phone 157.

DO YOU WANT A HOME? Hastings Bros. will build you one and sell it to you on easy monthly payments. No. 22 North Tejon street.

WANTED—Five or six room modern house, close in, spot cash; must be bargain. Address Box 231.

WANTED—Room and board for man and wife in private family for the winter; no boys. Box 23, City.

THREE unfurnished rooms, close in; address 18 W. Cimarron street.

WANTED—MISCELLANEOUS.

WHEN your clothing is in an untidy condition come to the Pantatorium and have them pressed and cleaned. Our dry cleaning process is absolutely uninjurious to garments. 17 E. Bijou.

WANTED—Horses to pasture $1.00 per month, fed for and delivered, without charge. Leave orders at McCurdy's shoe store or Kentucky Livery. Tel 565. 119 E. Cucharas st. Furnish hay.

EVERYBODY to know that we do flat work, such as bed and table linen from 25c to 50c per dozen; special rate to large boarding houses. Star laundry, 115 North Tejon.

WINTER BOARD for horses at the Lansing ranch, good stables, good hay, good pasturage. For terms apply to H. S. Hayward and Co. The Antlers livery, 21 North Cascade.

WOODEN SHOES—For stonecutters, molders, shoemen, smeltermen, stablemen, as well as for parlor ornaments. Sold by F. Reyle, Colorado City.

WANTED—Housekeepers to know that Telephone laundry does flat work such as bed and table linen from 25 to 50 cents per dozen. 117-119 North Tejon st. Tel. 163.

WANTED—Properties to sell. I have customers for all kinds of properties. Bring yours in if you want to sell it. J. W. Coffey, 12 North Tejon street.

WANTED—Horses to pasture; good feed, living water, good shelter. Called for and delivered free. J. W. Coffey, 13 N. Tejon street.

WATCHES, clocks, jewelry repaired, cleaning $1.00, mainsprings, $1.00. T. M. Buiner, 21½ North Tejon.

WANTED—Horse and carriage for his keep at 13 South Weber street, will board at livery.

WANTED—Clean rags at Gazette press room.

WANTED—MISCELLANEOUS.

WANTED—A purchaser for 11-[illegible] Hamilton suit. Also extra coat. Address D. A.

WANTED—At once, 2 good square [illegible] 8 East Kiowa.

TO RENT—FURNISHED.

TO RENT—Furnished rooms, three rooms for housekeeping, one sleeping room, first floor, fenced, electric light, bath. 18 South Cascade.

TO RENT—Furnished houses in all parts of the city. Come see us. J. W. Coffey, 13 North Tejon st. Phone 576.

TO RENT—Furnished south room without board in a private family. North Cascade avenue. Address Y 45 Gazette.

TO RENT—Modern brick house, good location, close in, $20; no children or roomers. Inquire 227 East Bijou, east door.

THREE ROOMS, bath, piano, range; also three-room cottage, partly furnished, close in. Call after 6 p. m. 117 South Weber.

FOR A WORKING WOMAN, pleasant room, chance for light housekeeping. 326 East Yampa.

LARGE sunny front room, with or without board; no children, terms reasonable, north end. Address Z 28 Gazette.

SUNNY south room, new house, new furniture, all modern improvement; no invalids. 22 North Weber.

TO RENT—Two nicely furnished front rooms, [illegible] privilege of bath, hot and cold water, furnace heat; 218 South Tejon street, opposite Acacia park.

TO RENT—Large furnished house with all modern conveniences. Apply on premises, 1909 North Cascade avenue.

TO RENT—Furnished south room in private family, good location, new house. Address Z 30, Gazette.

FURNISHED room for light housekeeping or otherwise; use of bath. 504 East Platte avenue.

TO RENT—Sunny room, neat and comfortable, for gentleman or lady. 224 East Dale street.

TO RENT—Three room house, furnished or unfurnished; 624 East Pike's Peak.

SUNNY well furnished rooms, opposite Loretto academy. 50 Sierra Madre.

TO RENT—Furnished room, outside entrance; bath. 507 South Nevada.

NICELY furnished room, $10 per month, west side. Address Z 60 Gazette.

TO RENT—Light housekeeping rooms, two adults. 719 High street.

TO RENT—Furnished rooms, single or en suite. 317 East St. Vrain st.

FOUR ROOM house, modern, completely furnished. 221 East Cucharas.

TO RENT—Two front rooms, bath, gas, hot water. 313 North Nevada.

TO RENT—Large furnished room, unfurnished. 319 North Nevada.

TO RENT—Three furnished rooms. Apply 18 South Wahsatch.

ROOMS for housekeeping. 215 North Cascade avenue.

THREE rooms furnished. 26 West Rio Grande.

ONE LARGE front room furnished, electric light and bath. 231 East Kiowa.

LARGE PLEASANT rooms, 17 East Williamette.

SUNNY ROOMS. 116 East Boulder.

TO RENT—UNFURNISHED.

TO RENT—We have several houses for rent, four, five, seven and eight room, all fully modern. Rickerson and Co., 112 East Pike's Peak.

TO RENT—Cottage, 5 rooms and bath, near high school. Apply 45 First National block.

TO RENT—Five room house, $15.00, close in. R. Lamson, 2 McIntyre-Barnett block.

TO RENT—Three nice unfurnished rooms for housekeeping, at 659 North Wahsatch.

TO RENT—Two new eight room houses, close in, all modern. Apply 509 West Bijou.

THREE LARGE ROOMS, one block from Antlers. Inquire next to Park hotel.

TO RENT—Modern cottage of four rooms, bath. 1014 North Corona street.

TO RENT—BUSINESS.

TO RENT—Desk room. Hastings Bros., 22 North Tejon.

OFFICE, space in desk room. 27 North Tejon street.

STORAGE ROOM. Jones and Drake, 27 North Tejon.

FOR SALE—REAL ESTATE.

MRS. N. L. DENNEY CO.,
REAL ESTATE
ROOM 7 HIDLEY BLOCK

This must go at once, and any one that will pay up back interest can have it.

Office store room, two stories, 6 room cottage, bath, modern, rents for $25.00 per month, close in, all for $3,500.

TWO—RIGHT IN TOWN.—

Two beautiful homes on one lot, one 8 rooms, one six rooms, modern, lot 50x[illegible], [illegible] rents for $40 per month, $3,500.

8 rooms, modern, close in, very desirable; must go; rents for $35 per month, $3,250.

[illegible] rooms, [illegible] paid east $1,050.

4 rooms, lot 50x150 ... $1100
3 rooms, lot 25x100, south ... 1000
5 rooms, lot 50x100 ... 1600
[illegible] rooms, lot 50x100, east ... 2500
5 rooms, lot 47x150, modern, north ... 3100
7 rooms, lot 50x150, modern, north ... 3500
10 rooms, lot 50x100, modern ... 4200

LOTS NORTH

Lot 50x150 ... $ 400
Corner, 50x100 ... 850
Corner, 50x150 ... 750
North end lots from $300 to [illegible]

LOTS SOUTH FOR ALL PRICES

50x100, close in ... $ 750
50x100, close in ... 750
50x100 ... 700
Corner lot, 75x150, close in ... 475

LOTS EAST

Lot 50x150, close in ... $ 300
Lot 50x150, close in ... 500
Corner lot, 50x150, close in ... 1000

WEST SIDE LOTS—

Lot 50x100 from $400 to [illegible]

For Rent—Business rooms, office rooms, all kinds of rooms for light housekeeping.

Call and see us before you buy.

Mrs. N. L. Denney.

FOR SALE—At a bargain, modern house in Brookside, 7 rooms, bath, furnace, electric lights, large cement cellar, lot 50x200. Cash or time. Hastings Bros., 22 N. Tejon street.

FOR SALE—Or trade, good irrigated ranch in northern Colorado, a bargain. For particulars address Z 56 Gazette.

FOR SALE—REAL ESTATE.

FOR SALE—
C. E. TYLER & CO.

$15,000—Lots 25x142 each, corner Cascade and Boulder. Two large double houses, large barn, other small buildings, etc., the ground alone is worth more than the price.

$22,000—A large modern 22-room house, arranged to be used as an apartment house; two [illegible] plants, the best of modern conveniences, a beautiful place, rapidly let, cause a sacrifice, business [illegible] large income.

$[illegible]—A [illegible] home on a number [illegible] one of a double house on a [illegible] street, hot water heat, [illegible] room, bath, [illegible] and [illegible] modern conveniences, and [illegible] everything new and up to date.

$3,750—[illegible] from [illegible] new modern house, [illegible] one of the best in Colorado Springs.

$15,000—A 12-room modern house, best residence corner in town, large barn, beautiful lawn and shade, all in first class condition. Cannot be beat.

$17,500—Large 17-room house, corner 100x140, plenty of shade, lawn, etc., right in town.

4 room house ... $ 650
small barn, etc.
6 room house, barn, lot 50x115 ... 1250
7 room house, nearly new, and in good condition, lot 50x125 ... 1700
7 room house, new and modern, well located, north, lot 75x190 ... 2100
6 rooms, fully modern, lot 50x190 ... 1900
south front and new ... 2000
9 rooms, lot 50x175 ... 2500

EAST SIDE—

7 large rooms, lot 50x200 feet, close in, east ... $1600
8 room, bath, lot 50x200 feet, fronts on two streets ... 2750
8 rooms, lot 50x200 ... 3000
9 rooms, modern conveniences, corner, nice location ... 4000
[illegible] room, bath, corner, 100x150, [illegible] ... [illegible]
Two 5-room houses, lot 50x190, close in and only ... [illegible]
8 rooms, bath, electric lights, lot 50x150, opposite Acacia park, well located, close in ... 3500
[illegible] rooms, bath, electric lights, barn, [illegible] ... 2650
5 rooms and 5 rooms, nearly new, lot 50x100, on East Platte, renting for [illegible] per month ... [illegible]
6 rooms, bath, lights, 6 rooms, water and sewer, renting $30.00, lot 50x190 ... 2800

SOUTH END—

[illegible] rooms, lot 50x125 ... $400
[illegible] rooms, lot 50x190, close in and well located ... 2100
6 rooms, modern conveniences, [illegible] grounds, Ivywild ... [illegible]
5 rooms, large grounds, nice location, Ivywild ... 1600
4 rooms, large lot, new house, modern conveniences, Ivywild; want an offer.
5 rooms, bath, lights, lot 50x190, close to business, center ... 3500

WEST SIDE—

[illegible] rooms, good barn, chicken house, corral, etc., good fences, lawn, etc. 1650
4 rooms, new, full lot, modern improvements, good location ... 1900
7 rooms, new, strictly modern and up to date, lot 50x100 ... 2600
5 rooms, bath, gas, etc., lot 33 1-3x150, Colorado avenue ... 2650
6 rooms, bath, lot 40x150 ... 2900
6 rooms, bath, electric lights, fine lot, fine location ... 2500
6 rooms, full cemented basement, hot water heat, lot 50x150, barn, new property ... 3500
7 rooms, corner, fully modern, full cemented basement, lot 50x100 ... [illegible]

A beautiful residence of 11 rooms, not too far north, and in the best residence section, full lot, barn, lawn and shade.

[illegible] rooms, besides alcoves, closets and bath, full lot, beautiful location, north, $3,500.

$3,250 buys a 4-room cottage and eight an acre of ground, close in, in west side.

Wood avenue property—One 6-room cottage, hot water heat, electric lights, well furnished and convenient; also one neat four-room cottage on rear of lot. Bringing in rental $42.00 per month; $1,200 down, balance on time. Lot 50x190 feet; 60 feet front; $4,200.

Two lots on East Cache la Poudre, price $125.00 each. Will consider a reasonable offer.

Two well located lots on Wood avenue 50x150 each; price of each $1,200.

—We have a number of cheap homes in the north end.

We can sell one nice corner, 50x100 feet on Jefferson and Nevada, for a few days only, $1,000.

Corner Jefferson and Weber, 100x100 ... $1500
Full lot, north end ... 850
Full lot, ten blocks north ... 1250
½ of block, 11 blocks north ... 600
½ of block, 11 blocks north ... 700
Corner block ten blocks north ... 2000
100x100 feet, first class corner, north ... 900
50x75, close in ... 750
Full lot, North Tejon street ... 1125
Full lot, North Cascade avenue ... 500
Full lot, North Nevada avenue ... 1000
Full lot, North Nevada avenue ... 650
Full lots, North Nevada avenue ... 750
Full lots, North Nevada avenue ... 750
Full lots, North Nevada avenue ... 750
East side, corner, 50x150 ... 1000
Full lot, East Boulder street ... 725
Full lot, East Boulder street ... 800
Full lots, East End addition ... 250
50x165, East Williamette ... 425
50x165, East Williamette ... 850
50x200, East Kiowa ... 850
Lots in south end ... 150
50x190, South Cascade avenue ... 700
50x190, East Cimarron street ... 850
50x150, Colorado avenue ... 850
50x150, Colorado avenue ... 700
50x150, Colorado avenue ... 1000
[illegible] ... [illegible]
50x100, Washington avenue ... 700

This is a small part of our list. We give lowest prices in Roswell, Rock Island addition, Claremont Heights, South End addition, Colorado City, Cahn's addition, Ivywild, Brookside, Woodburn.

And any and all parts of Colorado Springs and vicinity.

C. E. Tyler and Co.,
17 North Tejon

A. L. RICH & CO.
FOR SALE—

Two 9-room modern houses, each ... $2500
7-room modern, east ... 3150
7-room modern, east ... 1900
6-room, east ... 1400
7-room, modern, west ... 2500
4-room, south ... 800
4-room, east ... 1050
4-room, west ... 2500
4-room, south ... 1325

TRADES—

Residence property in Blackfoot, Idaho, Cripple Creek, Goldfield, Pueblo and Denver. Fine business chance in Idaho and Oregon.

INSURANCE—

Fire, health, accident and life.

6 per cent paid on $30 deposit.

A. L. Rich and Co.,
24 East Pike's Peak.

FOR SALE—

[illegible] room cottage, east side, $1,200.

New 5-room, modern cottage, west side ... 1,700

[illegible]-room modern cottage, east side ... [illegible]

6-room cottage, all modern improvements, north end, easy terms ... 950

ALEX ADAMS,
Room 8, 24 So. Tejon
Phone 451 A.

J. W. COFFEY,
REAL ESTATE,
LOANS AND INSURANCE.
12 NORTH TEJON. 'PHONE 573

A. L. RICH & CO.

Call your attention to bargains in houses as follows:

7 rooms, modern northeast, worth $2,350; will take $1,900 cash.

4 rooms for $950.

Three houses, good renters, $3,300. Look at our offers for trade.

A. L. RICH & CO.

FOR SALE—REAL ESTATE.

DOWNER
THE REAL ESTATE MAN'S
AND
THE BUSINESS MAN'S NOW
AND
THE HANDS OF THE PRINTER.
DOWNER
GUARANTEES IT TO BE CORRECT
UP TO DATE.
EVERY PLACE OFFERED AND
BLOCK
IS PLAINLY NUMBERED AND
LOCATED.
AS WELL AS REAL ESTATE AND
TO BUSINESS MEN,
AS IT GIVES BUYERS AND SELLERS AND
TRADERS
A GREAT BUSINESS ADVANTAGE IN
DOING
YOU A MAN IF YOU WILL CALL ON
WEST
DOWNER
20 YEARS IN COLORADO SPRINGS.
Phone 242. 102½ Pike's Peak ave.

W. W. WILLIAMSON,
Investments Ivywild.
Warmer in winter, cooler in summer, no smoke, no dust; no city taxes with beneficiaries. Business Properties.

I have a number of choice business properties, [illegible] of interest.

Fire and tornado insurance.
Life and accident insurance.
Plate Glass insurance.
Liability insurance.
Burglary insurance.
Surety bonds.
Money to loan.
Good bargains in all parts of the city.
Call and see me. It will pay.

To consult me before buying.
To list your properties for sale with me.
Transfers made through my office in 1899 amounted to over $300,000.
Mining stocks bought and sold on commission. Office, Room 4, Opera house.

W. W. WILLIAMSON.
Telephone 476-A. 25½ North Tejon.

JONES AND DRAKE.
Phone 157. 27 North Tejon.

7-room modern house, west ... $2100
7-room modern cottage, north end ... 2400
5-room cottage, corner, west side ... 1200
[illegible] ... [illegible]
5-room house, Colorado ave., full lot ... 2000
4-room house, south ... 925
6-room house, east side ... 2200
6-room house, east side, fine view ... 2800
7-room modern house, this side of [illegible] ... 6250

We have a large list for you to select from. Give us a call.

JONES AND DRAKE
Real Estate, Loans, Insurance.
Phone 157. 27 North Tejon.

FOR SALE—Strictly modern new home in north end, near the college; 100 foot corner, 9-room house, with five rooms in [illegible], well completely furnished. Address N., Box 1196 City.

FOR SALE—

22 rooms, modern, lot 50x125 ... $11,500
20-room, corner lot, 125x190 ... 15,000
12-room, modern ... 11,000
10-room, modern, lot 50x190 ... 12,500
10-room house, corner lot, 100x190 ... 10,500
10-room modern ... [illegible]
Business property, close in ... 27,500
Business property, close in ... 20,000
Also the largest and best paying cash grocery in the city.

N. W. Terrill,
[illegible] North Tejon street.

FOR SALE—

14 rooms, modern, close in. You can rent rooms to pay for this property in a short time, $3,500.

8 rooms, new, modern, west side, $3,200.

Also have the largest and best paying cash grocery in the city for sale.

N. W. Terrill,
[illegible] North Tejon St.

If you want to rent houses or rooms for business office rooms, call and see us before you rent or buy.

Mrs. N. L. Denney.

FOR SALE—Sale cash buys lot and 5-room house, 22 Lincoln, Colorado City. Address T. L. Lingle, Colorado Springs.

FOR SALE—Investment property, close in, [illegible] ... [illegible]
[illegible] B. Lamson, 2 McIntyre-Barnett block.

I HAVE A SNAP in fine building lots on east side. Easy terms. J. W. Coffey, 12 N. Tejon street.

FOR SALE—Desirable lots on easy terms. Hastings Bros., 22 North Tejon.

FOR SALE—REAL ESTATE.

[illegible] Phone 183-A.

SNAP! SNAPS!

For a Clermont home go and see [illegible] South End Man has got them for you.

[illegible] South Tejon street:

[illegible] room house and [illegible] location ... $ 925
$750 down, bal. $25 per month ... [illegible]
[illegible] per month ... 650
[illegible] room cottage, hard finish, bath, gas, [illegible] ... 850
Clean house and lot, $150 down, bal. [illegible] ... 750
4 rooms and lot, $250 down, $10 per month, close in and school house ... 1200
[illegible] room, bath and lot, $200 down, $10 every month ... 1000
[illegible] room, modern, and full lot, barn, [illegible] ... 2600
[illegible] room cottage, [illegible] ... 1500
[illegible] bal. $20 per month ... [illegible]
[illegible] room, modern, lot 50x200, [illegible] ... [illegible]
[illegible] room, modern, [illegible] for smaller property or sell, $500 down, bal. $15 per month ... 2800
[illegible] rooms, modern, North, Weber, full lot, all in good condition; will make [illegible] time to suit ... 2500
All kinds of property, all over the city, on easy terms. See me.

VACANT LOTS

North, South, East and West.
Bristol Heights Lots—$50 down, bal. $10 per month, from $150 to $600, on car-line.
Can sell you a lot $10 down and $5 per month and build you a house. See me.
South End Man can loan you money in any quantity, on long time and easy terms. See me.

BUSINESS CHANCES.

Three or four good groceries, small and large, good location. See me at 701 South Tejon.

Small hay and grain business, complete, doing good business.

Paying laundry, cheap, $900.

Beer and bottling works; $1,100.

[illegible] of fine timber and farm land in southwest Missouri to trade for property here. See me; 701 South Tejon.

Colorado, Kansas, Nebraska and Colorado farm and ranch lands for trade or sale. See me.

SOUTH END REALTY CO.,
H. C. FORTSON, Manager.

[illegible] COOK
Real Estate Loans.
42 Durkee Bldg. Tel. 381.
J. L. Colnot, City Agent.

TO TRADE—
Fine general merchandise business in Colorado City, [illegible] year.
For good improved Colorado Springs property.
A. L. RICH & CO.,
101 East Pike's Peak ave.

FOR SALE—MISCELLANEOUS.

FOR SALE—Good 12 ft. counter, show cases and shelves, sideboard, extension table and other good furniture, cheap. Call 1204 Colorado Ave., next to Emick and Barnes.

FOR SALE—Papier-mache newspaper matrices suitable for carpet or wall lining; very serviceable and durable. Call The Gazette office.

DAPPLE gray horse, 6 years old, sound, gentle, good driver, set light harness, gentle, and nearly new pneumatic buggy. Will sell cheap. D. M. Williams, P. O. Box 1[illegible] building.

FOR SALE—Thoroughbred barred Plymouth Rock cockerels and pullets; eggs in season. 708 South Tejon street.

FOR SALE—Roll top desk, office medicine case, medicines, surgical chair and instruments. [illegible]

FOR SALE—Nice bunch [illegible] 429 East Willamette.

FOR SALE—HORSES, BICYCLES

FINE pair grays, 7 and 8 years, 3[illegible] wagon and harness; fine family mare 6, 1000 lbs., good looker and just as good as she looks; rider and driver for lady; 8,000 lbs., good saddle pony; cheap. T. W., Box 461.

TWO COLUMBIA bicycles, one lady's and one gent's; practically new. 1[illegible] North Tejon street.

FOR SALE—Horse, buggy and harness; cheap. 2013 North Tejon.

BUSINESS CHANCES.

FOR SALE—After January [illegible] well-built, 16-room hotel, partly furnished; all in fine repair; bath, range, electric light. Also 1,000 acres of coal lands, 7 miles east of city. For particulars address E. T. Marsh, Box 1004, City.

INVESTIGATE

New houses, fully modern, on installment plan, or will build to suit you; desirable lots on easy terms.

Rickerson and Co.,
112 East Pike's Peak.

FOR SALE—$1,200, furnishing goods and notion store. Fine location, big cash trade. For particulars address Box 209, Montrose, Colorado.

HASTINGS BROS.

Have lots from $250 to $500 on which they will build you a home and sell it to you on small monthly payments.

FOR SALE—A rocking house, 457 East Bennett, Cripple Creek, at a bargain, 5 rooms. Owner leaving town.

AUCTIONEERS.

AUCTION SALE OF HOUSEHOLD GOODS—The entire furnishings of an eight-room house; everything thoroughly modern and up-to-date; consisting of mahogany bed room furniture, [illegible] room pieces of cut glass. THURSDAY, JANUARY 10, at No. 8 Pike's Peak. A chance to furnish your house almost at your own figure.

J. W. Cotton,
Auctioneer.

TO LOAN.

DAVISON, 116 East Pike's Peak, loans money on pianos, furniture, live stock, notes, life insurance policies, and any other good collateral security; no commission; no delay.

KENNEDY, STOTE & CO.,
9 NORTH TEJON STREET.

We have money to loan at 6 and 7 per cent.

Kennedy, Stote & Co.,
9 North Tejon.

MONEY TO LOAN on chattels, household goods, pianos or any good security. M. Finkelstein, room 20, First National Bank building.

INVESTMENT AND LOANS.
Fidelity Savings Association.
A. L. Rich and Co., Agents.,
101 Pike's Peak ave.

TO LOAN—Various sums at 6 to 8 per cent. Wm. G. Shapcott, room 4, Gazette building.

TO TRADE.

TO TRADE—
[illegible]-room house, good location, south, for 7 or 8-room house, north or west.

8-room house, east side, nice place, for 7 or 8-room modern house, north, will pay difference in cash.

JONES AND DRAKE.
Phone 157. 27 North Tejon.

TO TRADE—
A fine modern house in Denver on Capitol hill, for Colorado Springs property or good mining stock.

Riedel, Torrey and Co.,
Exchange Bank block.

TO TRADE—
Six room, thoroughly modern house in Brookside for vacant property. Hastings Bros., 22 North Tejon street.

LOST.

LOST—At El Paso club ball, man's seal ring, snake design, reward for return to Gazette office.

LOST—Small gold charm, monogram H. C. H. Return to this office for reward.

CLAIRVOYANT AND PALMIST.

MADAME [illegible] Palmist. Parlors 1 and 2 Satisfaction guaranteed.

MINES AND MINING.

ALFRED HARVEY—Mining engineer, P. O. Box 571, Denver, Colo. Mines examined. Mill construction.

FURNITURE FOR SALE.

FOR SALE—Complete furnishing for drawing parlor set, carpets, curtains, [illegible] heater, Ladies' lounge, etc. All in high grade, nearly new. Cost $650. Will take $250 cash, next 120 days. Address X, Gazette.

FOR SALE—Carpets, good extension table, cupboard, folding bed, chairs, bureau, [illegible] at Room 8 Clifton hotel.

FOR SALE—Furniture of 5 rooms, steam fixtures and buggy; must sell, going away. 509 Colorado avenue.

HOT BLAST coal heater and Detroit lower gas stove, almost new, cheap. 121 North Tejon street.

FOR SALE—Upright piano. 211 East Rio Grande.

FOR SALE—Household goods at 220 East Costilla.

LADIES' TAILORS

PARIS LADIES' TAILORING CO. will make of evening gowns, fancy waists, etc. 713 N. Weber street. Phone 616B.

EDUCATIONAL

COLORADO SPRINGS ACADEMY FOR BOYS—Winter term begins January 7. Prof. J. B. Walton, A. M., principal. Kinnikinick, corner Cache la Poudre and Tejon streets.

COLORADO SPRINGS GAZETTE

PUBLISHED EVERY DAY IN THE YEAR

Sixty Cents a Month. Seven Dollars a Year

NEW YORK OFFICE ..... 31 and 32 TRIBUNE BUILDING.
CHICAGO OFFICE ..... 905 and 906 BOYCE BUILDING.

The Gazette is on sale at the News Stands in every City in Colorado and also at the following Hotels in the east:

Auditorium Annex ..... Chicago
Waldorf-Astoria ..... New York
The Gazette is kept for the free use of guests in the reading rooms of
Fifth Avenue Hotel ..... New York
Waldorf-Astoria ..... New York
Cecil Hotel ..... Paris
Brentano's, 5 Avenue de l'Opera ..... Paris
American Reading Room, 2 Cockspur St. ..... London

The Gazette is delivered to regular subscribers by early-morning carriers in Denver, Boulder, Cripple Creek, Victor, Florence, Canon City, Colorado Springs, Manitou, Colorado City and Pueblo, and can be obtained from the newsboys and on the news stands on the cars of the above places.

THE REPUBLICAN CLUB OF COLORADO.

IN THE halcyon days of the Republican party in Colorado it had several efficient club organizations. In fact its success in those days was due to the [illegible] club is such that factional differences are lost sight of, personal ambitions are [illegible] and a spirit of party and personal good-will is made to pervade all political activities.

The Republican party in the state [illegible] as much need of a large and powerful club organization as at the present time.

It is a minority party and it can never regain its former ascendancy except by appealing to the people with candidates, platforms and management of the highest possible type.

[illegible] a lively interest and an active part in the affairs of every political campaign from the primary caucus to the election. This interest can only be aroused and made effective when it is assured that each member of the party shall have an opportunity [illegible] in the primary caucus and at the convention.

The Republican Club of Colorado, organized in Denver last Saturday, by representative Republicans from all sections of the state, quite admirable covers [illegible] in its address [illegible]

It seems to be a most timely organization and if it thoroughly carries out the principles enunciated in its platform it will do much to restore Colorado to the Republican column. These Republican sentiments exist in every eastern state, and it is chiefly through them that much of the real campaigning is carried on. The regular party central committees have so many important details to look after that they do not get the necessary time to devote to indifferent voters who are always quite numerous enough in any community to settle one way or the other the result of any election in which they can be induced to participate.

Oftentimes, more tact, more influence, more eloquence is required to make party victory a certainty than that at the command of the central committees, and these state clubs usually possess all of such elements in abundance.

No state chairman in Ohio or Michigan or Illinois would think for a moment of undertaking a campaign without the cordial cooperation and support of the splendid club organizations of those states.

Colorado needs just such an organization and needs it badly. It should be composed of people who do not make politics a business or a profession and it should devote its attention to interesting in every election the great mass of people who regard all elections with considerable indifference.

The Republican Club of Colorado promises to fill just such an important position in campaigns in our state and it should receive the cordial indorsement and support of every Republican organization and every Republican voter of the state. The men at the head of it are men of the highest standing in their respective communities, and all loyal Republicans should give their their support in their unselfish efforts to rebuild the party in this state.

A MESSAGE FROM MARS.

THE possibility of the existence of intelligent beings on other planets than ours has always been a favorite field for scientific imagination and recently there has been more or less discussion of the possibility of exchanging communications with such beings if they exist.

The progress of modern science has been such that we are able to tell a good deal about the physical conditions in some members of our solar system and we think we know, for instance, that it would be impossible for life of the kind we experience to exist either upon the sun or the moon. And the investigations of the astronomers indicate that the planet where the conditions most nearly approach those of the earth is the one next beyond us in the solar system to which we have given the name Mars. Certain appearances there are most easily explainable on the theory that Mars has water and air and vegetation, and if these exist there is no reason why some form of free-moving, self-conscious and intelligent life [illegible] be found there. It may be added that many of the recent discoveries of science tend to confirm the theory of the continuance of matter as we know it, and of physical and chemical laws throughout the universe, and it is not consistent with this theory to suppose that life is limited to the earth. The astronomers are also disposed to believe that Mars is a somewhat older planet in its development than the earth, so that supposing it to have progressed along a line similar to ourselves its inhabitants are further advanced in scientific knowledge and attainment than ourselves.

Having progressed thus far in their speculations men have amused themselves [illegible] exchanged between the people who dwell on Mars and those on the earth. The first plan to be suggested was that of laying out on the earth's surface of an artificial design of huge dimensions and a right-angled triangle with squares upon each of its sides was proposed [illegible] to convince the Martians [illegible] of strong lights was also suggested and other plans more or less fanciful have from time to time been brought before the public. But the most practicable method for any such demonstration would be to arrange the signals of dwellers on another planet in such a manner as to be [illegible] in their elements of energy which have attracted attention in connection with the study of spectroscopy. If it is possible to [illegible] point of the earth's surface a vibration which can be distinguished [illegible] material connection such as we now require [illegible] to determine what is the part of such a vibration [illegible] the earth without which there is [illegible]

If it be true that the dwellers on Mars are [illegible] altogether [illegible] by means of signals [illegible] to have devoted higher [illegible] planet. We [illegible] progressed there [illegible] been trying to attract [illegible]

If, now there is such a [illegible] apparatus capable of [illegible] currents of this [illegible] and there should be [illegible] ter at which point [illegible] in simple arithmetic [illegible] this discovery a fact [illegible] endless field of future [illegible]

Now the question [illegible] is what a certain [illegible]

It is of course a long [illegible] to the identification of the [illegible] certain planet, and [illegible] speculation in regard [illegible] Tesla's interesting [illegible] unable to suppose that [illegible] by what is popularly known [illegible] ments according [illegible]

In spite of the foregoing [illegible] able space in the press [illegible] of the Gazette [illegible] end of the [illegible]

Notwithstanding [illegible] Colorado Springs [illegible] United States and the best known in the world.

The production of coal for the week ending [illegible] more than one-third larger than the [illegible] for the year.

FROM THE STATE PRESS

The Handsomest Edition.

The Colorado Springs Gazette [illegible] the state [illegible] New York [illegible] the state [illegible] Denver [illegible] small part of the GAZETTE'S [illegible] office [illegible] cents which were [illegible] Denver [illegible] the Gazette [illegible] Colorado Springs [illegible] Pueblo [illegible] Colorado City [illegible] the newsboys and on the news stands on the cars of the above places.

THE REPUBLICAN CLUB OF COLORADO.

[illegible] Republicans from all sections of the state [illegible] Denver last week [illegible] It seems to be a most timely organization and if it thoroughly carries out the principles enunciated in its platform it will do much to restore Colorado to the Republican column. These Republican sentiments exist in every eastern state, and it is chiefly through them that much of the real campaigning is carried on. The regular party central committees have so many important details to look after that they do not get the necessary time to devote to indifferent voters who are always quite numerous enough in any community to settle one way or the other the result of any election in which they can be induced to participate.

Oftentimes more tact, more influence, more eloquence is required to make party victory a certainty than that at the command of the central committees, and these state clubs usually possess all of such elements in abundance.

No state chairman in Ohio or Michigan or Illinois would think for a moment of undertaking a campaign without the cordial cooperation and support of the splendid club organizations of those states.

Colorado needs just such an organization and needs it badly. It should be composed of people who do not make politics a business or a profession and it should devote its attention to interesting in every election the great mass of people who regard all elections with considerable indifference.

The Republican Club of Colorado promises to fill just such an important position in campaigns in our state and it should receive the cordial indorsement and support of every Republican organization and every Republican voter of the state. The men at the head of it are men of the highest standing in their respective communities, and all loyal Republicans should give their their support in their unselfish efforts to rebuild the party in this state.

The Proposed Gun License.

Some of the changes in the game law decided upon by the convention are all right and some of them are all wrong. The convention decided that a clause should be embodied in the new law providing for license fee of $25 for non-resident hunters, $5 for residents of the state to hunt anywhere within the state, and $1 for residents of the county to hunt within the county. An attempt was made [illegible] to embody such a clause in the game law and it was defeated [illegible] The people will not submit to anything of the kind. There would be no serious objection to taxing non-residents; but the line will have to be drawn at the other license features.

The license plan is straight [illegible] dog's recreation, if he takes any. And it [illegible] enjoyment without running afoul of the law [illegible] can't go [illegible] in his charitable rabbit hunt without encountering the dreadful bold [illegible] neither could he shoulder his gun and go out upon his own domain, even, to shoot from arrest without laying first a dollar with somebody somewhere.

The average citizen who shoulders his gun [illegible] trip into the hills does not do so for the sake of the intrinsic value of the game he may kill. It is done in the gratification of a desire for recreation and an outing. After collecting the [illegible] the state furnishes no assurance that he who pays will find game and hence enjoy any sport for what the attempt has cost him.

So long as there are restrictions as to the [illegible] of game and [illegible] take the object of the license is [illegible] to either pay a tax on his recreation, forego that recreation entirely, or violate the law. It is a measure calculated to protect the game for the benefit of the wealthy in the interest of a class which has the means with which to pay the license and is even anxious to pay it for the operation of the system a large class of people who would like to hunt are deterred from going afield for game thereby assured of better sport.

The license policy carried to its logical conclusion should include the fee [illegible] license clause in the proposed law cannot be beaten in any other way we suggest to its opponents that they tack on amendments increasing fish and game license fees, and even fish bait, if necessary, in order to defeat the measure. There is no reason why we should be permitted to take out a license to fish and not to take out a license to use a fishing tackle. One is as fair as the other and those interested should insist on [illegible]

Red Cliff Blade.

The Colorado Springs New Year's Gazette, as a state paper, should also be the prettiest publication issued in Denver to give the metropolis any special notice in its annual write up, and this the Gazette did to the extent of several pages. The Gazette, as a state paper, is living up alongside of the larger papers and even [illegible] of them [illegible]

The Colorado Springs Gazette [illegible] New Year [illegible] Denver [illegible] Sincerely

ELLIS MEREDITH.

FROM THE PRESS OF THE NATION.

The Prosperous West.

[illegible] Kansas Arkansas [illegible] Oklahoma and Indian Territory [illegible] Joseph [illegible] Denver [illegible] Wichita [illegible] Western Kansas Atchison and Fort Scott [illegible] Kansas now. Little Rock [illegible] Arkansas, Indianapolis, Terre Haute, New Albany, Memphis and Paducah are heard from in the same strain. Oklahoma and Indian Territory are booming and their prospects are even better than ever. These communications from the municipal heads of the [illegible] were read [illegible] and the page thus filled was closely inspected by a multitude of readers. The appreciation of the details given [illegible]

A Turkish Complication.

(San Francisco Chronicle.)

It appears that Germany has formally objected to the Sultan's proposal to have a cruiser constructed at the Cramp shipyard until he has paid for the guns for which he owes the German Krupp firm. This seems a little amusing in international affairs but is quite in accordance with common procedure between individuals, and is not wholly unreasonable. The kaiser would probably not object to his brother monarch's buying a cruiser on credit if that were possible, but does find fault with his paying cash in advance as the Cramps naturally require, as he has been [illegible] long-overdue bills for German cannon. The statement that the German embassy has formally "protested" appears to be authentic, and is intrinsically quite probable. Almost anyone would do the same under similar circumstances. And the "protest" is very likely to be regarded by the Ottoman Porte, and unless the Krupp account can be fixed up in some way the Cramps may lose their job. This matter has some international importance, because it is understood that concealed somewhere in the bowels of this contract there is $100,000 of miscellaneous indemnity which our government is trying to collect. But we do not know [illegible] should take precedence over claims of gunmakers. They are old debts.

Gamble and Griffin.

Once a Jackdaw and a Griffin
Thought they'd go and take their wives
With the rapture Venetians not outside
the temple wall.
So they toddled off together
In the charming Chinese weather
But when they reached the place Venetians
season there at all.

He had come to the Bazaar, sir,
With his little cap and saber,
For an emphasis was in him that he
would not well abide.
And [illegible] Griffin
Who was playing on the organ,
A sight not to be seen in China and in other
lands beside.

[illegible] and the Griffin
Gave a tuneful, scornful sniff in
The direction of the temple, then they fole
homed on their track.
For they said, "There will be food there,
And the bill of fare is good there,
If Venetians will not treat us, we will

So they toddled off together
In the charming Chinese weather,
Till they reached the great [illegible]
all the people used to go.
And [illegible] saw an organ
Who was playing on the organ,
And they said, "What may the creature
be, we do not, do not know."

Now Confucius was reciting
In his natural and admiring
He stood behind the Gorgon while he [illegible]
[illegible]
But the other two stood staring
[illegible]
[illegible]

[illegible]

The Little Seamstress.

[illegible]

OPEN PARLIAMENT

A Correction.

Denver, Colo., Jan. 6.

Editor the Gazette:

[illegible]

FAIRLEY BROS.

The House Furnishers.

Everything for House or Office. Oak, Mahogany and Bird's Eye Maple for Parlor, Dining and Other Rooms. All up to date patterns.

Carpets and Rugs. Linoleums and Oil Cloth. Crockery and Chinaware, Wooden Hollow Ware, Brushes, Etc. Bedding of Every Kind.

Our prices are some the business.

FAIRLEY BROS.,
23 South Tejon Street.

FIRST NATIONAL BANK

OF COLORADO SPRINGS, COLO.

Report of the condition as made to the Comptroller of the Currency, Dec. 13, 1900.

RESOURCES.

Loans and Discounts		$2,013,316.26
U. S. Bonds to Secure Circulation		100,000.00
Real Estate		5,806.00
Due from U. S. Treasurer (5 per cent. Fund)		6,000.00
Due from U. S. Treas. (other than 5 per cent. Fund)		12,000.00
Bonds and Warrants		368,476.80
Due from Banks	$946,429.80	
Cash	469,827.49	1,416,257.45
Total		$3,920,856.51

LIABILITIES.

Capital Stock	$ 100,000.00
Surplus and Undivided Profits	276,929.33
Circulation	98,450.00
Deposits	3,445,477.18
Total	$3,920,856.51

OFFICERS AND DIRECTORS.

J. A. HAYES President. A. SUTTON Cashier. A. H. HUNT Asst. Cash'r.
IRVING HOWBERT, Vice President.
H. C. LINT. JAS. F. BURNS. F. H. MORLEY. W. M. OTIS.

REPORT OF THE CONDITION OF

The Exchange National Bank

OF COLORADO SPRINGS, COLO.,

As Made to the Comptroller of the Currency, Dec. 13th, 1900.

RESOURCES.

Loans and Discounts		$1,257,724.34
United States Bonds		100,000.00
Due from U. S. Treasurer		5,000.00
Bonds and Warrants	$ 322,960.30	
Cash and Due from Banks	1,256,658.68	1,579,618.98
		$2,941,683.32

LIABILITIES.

Capital Stock	$ 100,000.00
Surplus and Undivided Profits	23,337.37
Circulation	100,000.00
Deposits	2,618,345.95
	$2,941,683.32

OFFICERS AND DIRECTORS.

J. R. McKINNIE, Pres't. W. R. BARNES, Vice-Pres't. A. G. SHARP, Cashier.
WM. LENNON. WERNER Z. REED. C. TALBERT, Asst. Cashier.
W. S. NICHOLS. E. W. GIDDINGS, JR. A. S. HOLBROOK. A. L. LAWTON.

REPORT OF THE CONDITION OF

THE EL PASO NATIONAL BANK

OF COLORADO SPRINGS, COLO

As Made to the Comptroller of the Currency, Dec. 13, 1900.

RESOURCES.

Loans and Discounts		$1,000,[illegible]
United States Bonds and Premiums		156,835.80
Bonds and Warrants		5,106.00
Furniture and Fixtures		8,325.00
Due from Banks	$1,051,615.51	
Due from U. S. Treasurer	7,500.00	
Cash in Vault	[illegible]	1,223,478.05
		$2,435,648.78

LIABILITIES.

Capital Stock	$ 150,000.00
Surplus and Undivided Profits	24,616.28
Circulation	150,000.00
Deposits	2,117,032.50
	$2,435,648.78

Prompt and careful attention to all business entrusted to us. Collections given especial attention.

In January

Form and put in practice good resolutions for the new year. Consider the virtues of economy [illegible] prudence. Begin to regularly save a part of your income for future use. Go building a home possible. How this can be best accomplished is told in the little booklets of

THE ASSURANCE SAVINGS AND LOAN ASSOCIATION.
[illegible] East Kiowa Street.

Cudahy Kidnapers

Are as hard to find as vacant houses in Colorado Springs.

We have a nice new 8-room house, with furnace, bath gas and electric light, mantel and fireplace, fronting south, in the North End, near the car line, that is *vacant* and ready for you to move into. Do you want it? We are always glad to show property.

THE DAVIE REALTY CO.,

Real Estate, Loans and Insurance.

25 EAST PIKE'S PEAK AVENUE

Union Ice & Coal Co.

Dealers in all kinds of Coal. STEAM COAL a Specialty. Best Quality Natural Ice.

General Teaming — COAL, WOOD AND ICE

Telephones 31 and 201

105 West Vermijo Ave. 3 North Tejon St.

Advertise ... in the Gazette

The Hassell Iron Works Co.

MANUFACTURERS OF

Brass and Iron Castings, Builders' Plain and Ornamental Iron Work, Boiler, Sheet Metal and Heavy Repair Work, Steel Beams in stock.

OFFICE

19 E. Pike's Peak Ave.

SHOPS: cor. Sierra Madre Street and Moreno Avenue.

Be Ready

For cold snaps by ordering a supply of COAL. Get the best—it is the cheapest. By best and cheapest we mean any of the following brands

Carlton, Danville and Williamsville

It is a home product, carefully mined and prepared. For Furnaces, Heaters, Grates and Ranges. No soot, black smoke or dirt and runs low in ashes. For sale by all regular dealers or by the producers.

The Pike's Peak Consolidated Coal Co.

112 East Pike's Peak Avenue.

TELEPHONE 830.

Best screened lump, $3 per ton.

REMOVAL SALE

AT

ALKIRE'S MUSEUM

Ladies' Furs, Novelties, Taxidermy Work,

Now at No. 8 Pike's Peak Av., Will Remove Jan. 1st to NEW CARPENTER BLOCK, Cor. Cascade Ave. and Kiowa.

The Montelius Piano Co.

Open their new store with the largest and most select stock of HIGH-GRADE Pianos ever brought to the city. To PURCHASERS, TEACHERS AND ARTISTS and the public in general we extend the privilege of inspection.

Hallett & Davis
Sterling
Huntington and
Mendelssohn

Up-to-date CASES, plain and fancy woods. Investigate our easy installment plan.

No. 8 East Kiowa St.

CHEAP LANDS

Convenient to Colorado Springs and Denver. Only one-tenth cash.

C. E. WANTLAND,
1025 17th St., Denver.

STEINWAY
A. B. CHASE
EVERETT
FISCHER
KIMBALL

There are no better pianos; no pianos sold at more favorable prices nor on more favorable terms.

You may rent one of these instruments, and when you may have rent allowed on the purchase price.

The Knight-Campbell Music Company.

113 North Tejon St.

Always the Largest, now the Greatest Music Concern in Colorado.

Eduard Strauss

Court Ball Musical Director to His Majesty the Emperor and King of Austro Hungary and His

Famous Vienna Orchestra of Fifty Men,

will appear in Concert at the Temple Theater

Wednesday, Jan. 9.

Reserved Seats on sale at Lauterman's 121 N. Tejon—$3.00, $2.50, $2.00 $1.50 and $1.00.

Henry LeB. Wills. Ellis L. Spackman.

Henry LeB. Wills & Co

REAL ESTATE INSURANCE.

NOTARY PUBLIC

Commissioner of Deeds for Pennsylvania and Massachusetts.

HOUSES FOR RENT

FURNISHED

N. Nevada ave., 16 rooms and baths	[illegible]
N. Nevada ave., 16 rooms and bath	250
N. Tejon St., 11 rooms and bath	250
Broadmoor, 11 rooms and bath	200
N. Cascade ave., 13 rooms and bath	175
N. Cascade ave., 12 rooms and bath	150
N. Tejon st., 10 rooms and bath	125
W. View Place, 10 rooms and bath	115
N. Nevada ave., 11 rooms and bath	100
N. Tejon st., 7 rooms and bath	60
Furnished, E. Yampa st., 6 rooms and bath	50
Cheyenne Canon Road, 7 rooms and bath	35

UNFURNISHED

N. Nevada ave., 15 rooms and bath	$200
N. Cascade ave., 14 rooms and bath	100
W. High St., 7 rooms and bath	45
Wood ave., 8 rooms and bath	25.50

STORES AND OFFICES

Good cellar for storage, close in 10

FOR SALE

Property in all Parts of the City

HENRY LeB. WILLS & Co.

GAZETTE BUILDING.

Telephone 490 A.

TYPEWRITERS AND SUPPLIES

We have the largest stock of new and second-hand Typewriters of different makes in the state, outside of Denver, to select from.

Most complete line of TYPEWRITER SUPPLIES for all machines.

Typewriters rented, repaired, bought and sold at

Typewriter Exchange,
R. S. & R. S. ZIMMERMAN.
Telephone 702 A. 22 No. Tejon St.

Typewriters and Supplies

Why don't you patronize Wright, who sells the right typewriters and the right supplies at right prices? Everything for stenographers and all goods of the highest quality. Come and see us. You'll get courteous treatment and more for your money than elsewhere.

P. C. WRIGHT,
Phone 465-A. No. 17 N. Tejon St.

Curtis Coal Co.

202 N. Tejon Street.

Telephone 91.

Bituminous Coal from all mines

Pinon and Kindling Wood

CURTIS LIGNITE $3.00 per ton.

Wedding Breakfast Coffee

In 1-pound cans.

N. and S. Coffee

In 3 and 5 pound cans.

Ask your grocer for it. There is none better. Or write direct to

Nash-Smith Tea & Coffee Co.

1608-10-12-14 Wazee Street, Denver, Colo.

El Paso County Abstract Co.

The Oldest Abstract Office in the County

Office—Hagerman block. Telephone 120. Next County Clerk's office, Colorado Springs, Colo.

DENVER BEST LAUNDRY SOAP

Absolutely pure. Send for our new list of premium pictures.

GEYSERITE TOILET SOAP

A product of nature. Will not roughen the hands.

Manufactured by

Geyserite Soap Manf'g. Co.

DENVER, COLO.

Now Look out for Bargains

We have just finished our inventory and are now going to make a genuine clearance sale of all odd lots.

In the sale will be found several odd suits which we have put on sale at half price. [illegible] We shall offer [illegible]

In connection with this sale we have also [illegible] Boys' Clothing and Gent's Furnishings to close at once. These are [illegible] to 50c, 40c, come and see these values.

HOLBROOK & PERKINS
CLOTHERS AND FURNISHERS
FIRST NATIONAL BANK BLOCK

Louis James Has Good Opinion of City

[illegible] that the man who can best appreciate the improvement that has been made in Colorado Springs during the last year is the man who was here a year ago and has not been here since then.

The proposition is proven true by the great enthusiasm which is taken by Mr. Louis James, the famous actor who appears at the Opera house tonight, when he speaks of the changes that he sees. "The past year has certainly been a most remarkable and flattering one for this city," said Mr. James to a Gazette man last night at the Antlers. "I have visited Colorado Springs every year since 1882 and I have always taken an interest in noting the changes that have been made from time to time. Never have I seen such changes in one year. In any city, however, as I notice in Colorado Springs at the present time. I arrived here [illegible] course the first thing that impressed me was the improvements in the Alamo. When I was here last year the house was a small affair and the service that was given, while as good as could be given with the accomodations at hand, was far from what a city like Colorado Springs needed. The Alamo of today is good enough for any reasonable person. Of course the Antlers, that magnificent structure which has risen in the place of the old house that we knew as the Antlers, will be of a much grander scale than anything that you now have and will be equal to anything that can be found anywhere in the western part of the country, but the Alamo is a credit to the city and will continue such even after the Antlers is complete.

"The [illegible] court house [illegible] fixing over here in the park is another change wrought since I was here last. The city needs a few handsome public buildings to make the character of its buildings in keeping with the character of its people, and this court house will be an excellent start toward filling that need. I do hope that congress will allow your public building, for the city certainly needs it and deserves it.

"I am glad to know that the Opera house has been altered and enlarged. That old drop curtain was a dangerous affair. Had it ever descended upon the head of anyone on the stage it would have been all over with him. The changes that have been made were badly needed changes. With the city growing as it is apparent to me that it is, the time is not far distant, a matter of only a few years, when you will have to build a larger and most costly theater. It could be in a business building where office and store rents would make the investment a profitable one. With the improvements that have been made in the house that you have, however, I am sure we will see great difference and it will be a much greater pleasure to attend [illegible] to member the house as it was [illegible] much smaller and less convenient [illegible] has been during the past six or eight years. When I first began playing here it was indeed a task to get along with the accommodations that were afforded. We did [illegible] however, and the demand was not so great as it is today.

"Speaking of Henrietta Crosman and her sensational refusal to act as 'Mistress Nell' at the Metropolitan theater in New York [illegible] ground that she was made ill by excitation, by the management Mr. James said that it was a matter of surprise to him.

"Miss Crosman has had a most attributive successful season, there [illegible] that her engagement should have such a strange termination. She has made one of the greatest hits in this New York for years, and I did not suppose that there was any probability whatever of such a strange and unfortunate occurrence as seems to have taken place. Miss Rehan, in her opening in the same character at the Knickerbocker the other night, seems to have also won the hearts of the people completely.

"With the exception of a few of these stars who have made great hits in New York this year, the season there is not as satisfactory to the managers as the New York season generally is and not nearly so satisfactory as the season throughout the country generally. In our own case the tour from its very beginning through Pennsylvania, and through the south, at New Orleans and through Texas, has been been one of the most wonderfully successful tours we have made. We landed in Denver a week ago in the blizzard, coming on immediately after Christmas, and after the grand opera had taken $20,000 out of the city, and in competition with the [illegible] Denver business was not so good. It was not bad, however, and we are of course pleased that it was so good in view of the circumstances that I mention. I understand that we are to play to a fine house here, however, as we always do, Colorado Springs audiences being among the best that we see anywhere and I am looking for a continuation of our success throughout the rest of the tour, which includes Salt Lake, San Francisco and the north Pacific states, and back through the northern part of the country.

"Some of the members of our company, who have not been in Colorado before, have spent the day taking in the sights of this vicinity. I did not drive as I had some writing to do and had seen everything myself, but those who went are delighted with the country and particularly with the weather. Colorado Springs is certainly a city blessed by nature."

BRIEF CITY ITEMS.

WOMAN'S AUXILIARY.—The monthly meeting of the Woman's auxiliary missionary society of Grace church will be held this afternoon at 4 o'clock at Grace church rectory, 329 N. Nevada avenue.

TWO ENTERTAINMENTS.—There are two entertainments at the Temple theater this week, Mrs. Jeanette Robinson Murphy Tuesday evening and the Strauss orchestra on Wednesday night. The Strauss concert begins at 8:30, which is after the adjournment of the meetings at the churches.

BELGIAN HARE SPREAD.—Last evening Mr. I. Manheim, the popular restaurant man on Huerfano street, gave the members of the press of the city a Belgian hare supper. It was served at 11 o'clock and a representative crowd of the city press men were present. The invitation included everybody employed on the daily papers. The hares were donated by the Kentucky Belgian Hare company of this city, and were delicious.

CASSADY WON.—There was a lively little go with gloves yesterday at Roswell park. Kid Cassady of this city met young Thompson of Chicago in a 10-round bout. The result was a decision in Cassady's favor in the fifth round. A large crowd of the local sports witnessed the exhibition. They came away satisfied as it was a fight from the start. Cassady was at least 20 pounds under his opponent and showed his superiority at most points. In fact he has never met his match in weight yet, and his friends believe that in the hands of the proper persons he would be unsurpassed as a light weight.

THE FUTURE OF

A. H. WHALL & CO.,

depends, largely, upon properly clothing the boys of today. "Once get a boy started right and his success is assured." That's why we're so anxious to please the boys. We want them to be A. H. Whalle & Co's friends—and customers. At the same time we must have boys' clothes to please the boy's mother, and keep the price low enough to please his father. Thus we keep the whole family interested, and, adding new families one by one, we have grown until we are recognized as largest because best.

A number of suits to close at half price.

18 and 20 South Tejon.

'PHONE 530.

A Grocery Discussion.

"Naw," said Peter Wayback, as he settled on a cracker-box in front of the stove at the corner grocery, "I don't want no wimmin votin' 'round me—not much."

"And pray," said his neighbor, John Wiseman, "what are your objections to woman suffrage?"

"Wal," returned Peter, "in the first place, wimmin's brains is smaller than men's, so it stan's to reason they don't know as much. Now us men, hev been ruunin this government fur mor'n a hundred years, an' we hev done a mighty fine job of it, I tell yer. When we hev a selfish President every Democrat in the land is perfectly sure that everything is goin' wrong, an' when a Democrat happens to git in every Republican knows we are goin' right to smash an' ruin fur the Populists, they are dead certain we are on the brink of ruin all the time. Now, if us men hev such a time keepin' the country runnin' along, what would the poor small-brained wimmin do at the job?"

"I think," replied John Wiseman, "that your argument refutes itself. If we men are doing so poorly, we might better call in the women to help us. Everybody knows that a man makes a poor job of housekeeping unless he has a woman to help him, and I believe that the same is true about managing affairs of state."

"An' then," resumed Peter, ignoring John's remarks, "if wimmin vote they ought to fight. A lot of wimmen would look well runnin' arouin' them Philippine swamps, huntin' fur Agginaldy an' his followers, wouldn't they?"

"At the same time," replied John, "women have made very effective soldiers in case of necessity. But there are many things involved in war besides fighting. Since Florence Nightingale organized relief for the suffering soldiers of the Crimean war, the place of women in caring for the sick and wounded in a military campaign has come to be more and more generally recognized, and the wonderful Red Cross work carried on by Clara Barton has done much right on a battle field as a train of artillery. And since women, as well as men have to share the privations of war, it seems only right that they should have something to say about deciding the policy of nations in this regard. Perhaps if women were represented in the councils of state, some method might be found of avoiding the wars that are becoming so numerous of late."

"Wal, I dunno," said Peter, "but if wimmin was to vote they would be wantin' to hold office, an' then where'd us men be? Why, they ain't near enough offices to go roun' among the men 'as wants 'em, an' if the wimmin got some an' still more of us would be disappointed."

"Now," he concluded, rising and taking his hat to go, "I am thinkin' of runnin' fur the Legislature next fall myself, an' I don't want no wimmin runnin' agin me."

"Well," said John Wiseman laughing, "I really think, Peter, if you cherish aspirations for the legislature that you are wise in opposing woman suffrage."—(E. D. Howe, No. 25, N. W. S. A. Series.

Read the Want Ads.

PERSONAL MENTION.

[illegible] in Washington, D. C.

Mrs. Lizzie F. Finn and Mrs. F. [illegible] Chapin II have gone to [illegible] to spend the [illegible].

Mr. R. E. Price, who has been in the city for some time [illegible] business, [illegible].

Mr. F. B. Ross, the merchant at Leadville, [illegible] from [illegible].

Mr. [illegible] and L. A. Tenney of Chicago are at the Alta Vista. They [illegible] this city.

Dr. W. L. Ellis up to June 1 left night from Deer Mt. Park, where he was called yesterday by the death of his [illegible].

Kathryn Kistler and Baby Alice [illegible] Daisy Mae Bushman, Hugh Hamilton, J. D. M. Hamilton and wife are the families of the James-Kidder company stopping at the Alta Vista. They rode down early Sunday to put the day in here.

Mr. Charles F. Bennett, the real estate man returned yesterday from California. He has been not spending the winter in that state and should at Carolina. He left the Colorado Springs colony all well when he came away.

Mrs. Jennett Robinson Murphy, the singer at the folklore sings, is a guest at the Alta Vista. Mrs. Murphy is delighted here as she appeared at the opening two years ago when in Colorado to attend the meeting of the Federation of Women's clubs.

Can you write an easy business hand? Can you speak and arrange in arithmetic? Can you figure bank discount and interest readily?

Do you understand bookkeeping, single and double entry? Can you open and close a set of books?

Can you write out notes, checks, [illegible] and statements?

Our special business course consisting of penmanship, business arithmetic and double and single entry bookkeeping will enable you to do this. Begin business and second [illegible] discount offered during this month. Day and evening sessions. Vance School of Business and Shorthand, Exchange Bank building.

DR. INGLIS WILL VISIT IN THE CITY

Dr. John Inglis, brother-in-law of Mrs. W. H. R. Stote of this city is expected to arrive in Colorado Springs this evening from Pueblo, where he made an address yesterday. He will spend a short time here en route to Denver where he will speak some time during the week.

Dr. Inglis was one of the Americans in Peking while the city was besieged by the Chinese Boxers. Mrs. Inglis, who was formerly Miss Thedora Marshall, a teacher in the Colorado Springs high school, is now at her fathers home in Osage City, Kansas, where Mrs. Stote is.

The story of the terrible experience of the foreigners in Peking while the siege was on as told by Dr. Inglis, is said to be one of the most interesting accounts that has been given to the American public.

Mrs. Stote states that the Stote baby, who has been suffering with a severe attack of pneumonia, is now improving. Mr. Stote was in Osage a few days on account of the baby's illness but says that it is believed that the child will now recover rapidly.

The Rhyme of the Pronghorns.

This is the tale that the howlers tell
At the end of the hunting weather,
When the quick rain falls
On the bare burnt hills,
And they walk in the fur together.

And little gray cubs that yet
When the wet wind shrills
In the lone waste hills,
And the rains go roaring by.

Now this is the law the pronghorn makes,
For himself and the fawn and the doe,
When the rank wild oats are bells-and-pods
And the waning poppies blow:
The young must rise at the mother's flank,
But the bucks they run alone
From the time the old year's horns are cast
Till the new year's horns are grown.

And up they go to the timber line
Where the windy mesas lie,
And the black rock slips from the ruined tips
Of the craters stark and high;
And far they range, and fast they run;
But the howlers mark them go.
Oh, still and fleet are the padding feet,
And man a trick we know!

We bay them down from the feeding-ground,
We follow them back from the pool,
And ever we raise the hunting hound
When the sun-warmed mesas cool.
And well they need both wind and speed
When the gray coyote pack
By twos and threes from the hidden hills
Breathes hot on the pronghorn's track.

Oh, the red hawk knows where the goophers run,
The mice hear the elf-owl call,
The badger hunts for the squirrel holes;
But man he hunts for us all
And [illegible] the pronghorn doe,
And the buck with the gun and the snare,
[illegible] a dice on the howler's skin,
And tracked us home to the lair.

And now we lurk in the scrub by day,
And now we slink in the dark,
And only the foolish rabbits quake,
And only the squirrels bark
And we must bark at the mesa moon,
And round by the sheep-folds prowl,
With never a kill that is worth our skill,
To raise at our hunting howl
And we must eat of the sun-dried meat
Of the herds when the pastures fail,
And we who were lords of the mesa-lands
Must skulk from the white man's trail.

Gray coyote and lean gray mate
And little gray cubs that bark,
Hearing the tale that their fathers tell
Up in the lair in the dark.

—Mary Austin in January St. Nicholas.

Those who go for photographs at the Steven's Fotografie prior to Mr. Stevens selling his portrait business can secure duplicates from them before Christmas in genuine platinum at the old carbon price. 24-26 E. Bijou street.

Eastonville Butter

Continues to satisfy the fastidious housekeeper.

Eggs

In boxes of a dozen bearing our stamp are the best possible.

RUSSELL GATES MERCANTILE CO.

THINKS PATTERSON IS TO BE SENATOR

Senator H. H. Schloendorn was down from Denver [illegible] and was asked regarding the situation at the capital.

"Patterson will not doubt [illegible] What makes you think so?" [illegible] I believe that the Populists and Democrats are [illegible] Republicans [illegible] a coalition [illegible] What has [illegible] a coalition? [illegible] better in the [illegible] I wanted.

"[illegible] I think it is [illegible] going to accomplish anything.

"They seem to be making [illegible] and there are some very good men in both branches of the body [illegible] hopes for which that will be realized."

FINE HORSES THE THING IN THIS CITY

Mr. M. F. Kaufman, whose horse was the winner in the race meet at Roswell on Saturday, speaks in a most enthusiastic way of the outlook for the development of fast horses in Colorado Springs during the coming spring and summer.

"The consolidation of the rival driving clubs, as Mr. Kaufman [illegible] was effected at the meeting held at the Pike's Peak club last night, will concentrate all the efforts of the Colorado Springs horse owners and everything that is done by anyone to advance the interest of the sport will have effect. With two driving clubs in the field, each endeavoring to keep up a series of events each week and to attract the moral support of the public, there could not have failed to be less practical results than will be reached by the combination. The speedway will be used by the whole club membership, now about 60 persons, and it is bound to be an excellent road within a very short time. I know of a large number of new horses that are coming to town during the [illegible] to have the finest lot of driving horses of any city in the west regardless of size."

Sure of his Job.

Three men came up carrying a long iron shaft, which had been cut in two, so that an iron ring could be inserted between the two halves. An empty crucible a foot wide and deep hung in the ring. The forward end of the pole held a crossbar, making it, as it were, a huge T. Two men held the T part of the pole, the third grasped the rear end. The crucible hung between. The remainder of the molten metal from the caldron was upped into one crucible, and the men trotted off, with it, the two in front with strained faces, the man behind, driving them complacently, the oddest team in the world. [illegible] through a doorway, and they emptied their crucible into a small mold. As they went, they kept step in an unusual manner. Instead of stepping out right foot with right foot, the left man's right leg and the right man's left leg went forward together, luck with luck, foot with foot. We asked why.

"That," said our guide, "is to prevent them from tripping. If they should fall, you know, that metal would pour over them."

"Of course, such a thing never happened."

"Yes, it did, once. One of the men went down. The other jumped clear, but the fellow on the floor swam in it."

"Horrible! Of course, he died instantly, poor man?"

"No, the foreman of the carrying gang, taking in the situation, made several terrific leaps for him—jumped right into the middle of it—picked him up and threw him out of it bodily. Then he jumped clear himself, with the stuff dropping from his shoes. They both went to the hospital, but they are all right now."

"[illegible] the way, that's him, the foreman, Jim H[illegible], over there now. He is still moving [illegible]."

We looked over to where a big muscular fellow was directing a gang of men manipulating molten metal. He was not disfigured, and he did not look like a hero, but thereafter the grime that covered him seemed very noble indeed. And he would not say a word of his feat when we sought to talk with him about it. But Jim H[illegible] will probably never want for a job, as long as Baldwin's is working.—From a capital article upon the Baldwin Locomotive Works, in Frank Leslie's Popular Monthly for January.

Santa Fe Route.

Trains to Denver leave Colorado Springs
4:40 a. m.
6:50 a. m.
7:25 a. m.
8:00 a. m.
10:55 a. m.
11:50 a. m.
3:40 p. m.
6:20 p. m.

An equal number of trains leave Denver, returning at convenient hours.

C. C. Hoyt.

$15.00 Salt Lake and Return $18.00 Over Rio Grande Railroad,

January 13, 14, 15, return limit January 31. Choice of four routes.

Winter Tourist Rates.

To all eastern and southern winter resorts via Great Rock Island route.

See to your arrangements at City Ticket office 12 Pike's Peak avenue.

Daylight Ride Thro' the Mountains In Tourist Sleepers.

Over the Colorado Midland railway, leaving Denver, Wednesday of each week at 8:30 a. m., running through to Los Angeles, Cal., without change.

The cost of a double lower berth is only $4.50 and the service first-class. Low one-way and round-trip rates to California are quoted. Service is the best, and scenery unequaled.

Inquire of agents Colorado Midland railway, for rates, reservations in tourist sleepers, handsome illustrated pamphlets, or address W. F. Bailey, Gen. Pass. Agent, Denver, Colo.

Natural Gum Colored Plates

We are making sets of teeth the plates being entirely flesh color. It is a thousand times stronger than a rubber plate. To appreciate the difference let us show them to you. Our prices are very reasonable. Notice a few:

A Set of Teeth	$5.00
Aluminum Lined	7.50
Silver Fillings	50c up
Gold Crowns	5.00

Laughing gas administered.

New York Dental Parlors

15 and 16 Exchange Bank Block.

Entrance, Elevator, Pike's Peak Ave.

STRONG PLEA FOR PEACE

Cardinal Gibbons Pleads For Abandonment of Strife.

FAVORS A SMALL ARMY

Famous Baltimore Divine Preaches Peace on Earth and Good Will Toward Men.

Baltimore, Jan. 6.—Cardinal Gibbons today delivered a sermon at high mass, in which he expressed himself the events of the past few years which have been fought during that period as a preface to an urgent plea for universal peace. He incidentally touched upon the subject of the standing armies, pointing out the burdensomeness of the maintenance of large bodies of armed men and expressing the hope that similar conditions may not be obtain in this country.

Cardinal Gibbons opened his plea for peace. He said, in part:

"Glory to God in the highest, and on earth peace to men of good will, was the song of the angels on the night of our Saviour's birth in Bethlehem.

"Although these words have been sounding throughout the world for nearly two years, and though Christianity is the religion of peace, it is to be regretted that it has not yet succeeded in arresting the [illegible] of war. In fact, the nineteenth century, [illegible] gained to its success a conspicuous [illegible] on the altars of Christian civilization.

"After enumerating the [illegible] causes, he said: 'It is a subject of gross concern to the friends of the gospel of peace that Christian Europe presents today the spectacle of a huge military camp. All the nations of the continent as well as England, are armed to the teeth and are living in mutual dread and distrust of each other. They are devoured by an insatiable ambition of conquest and dominion or by a fear of invasion. When you see heavy clouds surcharged with the electricity of war hanging over these nations, you may expect the thunderclap of battle to be sounded at any moment. [illegible] like armed individuals [illegible] a constant menace to one another, and are easily provoked to fight.

"And these military forces [illegible] of diminishing and unhappily increasing every year. As soon as one nation augments its armament, its neighbors feels impelled to do like [illegible] protection. According to [illegible] and published in 1897 from official sources, the army list of Europe on a war footing comprised nearly 14,000,000 of men, and the annual cost of maintaining these military establishments even in time of peace, exceeded $600,000,000. At the present time the cost would probably amount to one thousand millions.

"When we consider the immense number of men that are torn from the bosom of their families in the prime of life, that are withdrawn from active, industrial pursuits, when we see these young men vegetating in idleness in time of peace and luxuriating in license and dissipation in time of war, we may form some idea of the moral [illegible] such a system. In contemplating these standing armies, the calm observer [illegible] governments were primarily established to destroy rather than to give life, to foster happiness and develop the resources of a country.

"May God [illegible] legislators and statesmen that they may never be betrayed into imitating European governments by the establishment of formidable standing armies. God forbid that we ourselves, flushed with recent victories, should ever [illegible] cured with the wine of imperialism or militarism, but may we always follow the traditions of the fathers of the republic.

"Hitherto we have presented to the world a beautiful spectacle. Europeans accustomed at home to meet a soldier or bandsman at every step, on coming and arriving in this country have been filled with surprise and admiration that a nation of so vast an extent, and with such an immense population contains an army of only 25,000 men. They have been forcibly impressed with the fact that they can travel from Maine to [illegible] without meeting a soldier. They see that every citizen of the United States is a soldier without uniform engaged in the active pursuits of life, and ready at a moment's notice to defend his country. They would feel that we are a strong nation, [illegible] cheerfully bow to the majesty of the law and are not confronted and intimidated by military satraps. May this fair picture never be defaced.

The most soothing, healing and antiseptic application ever devised is DeWitt's Witch Hazel Salve. It relieves at once and cures piles, sores, eczema and skin diseases. [illegible] Hedley, Arbularius Drug Co., E. E. Smith, 117 South Tejon street.

Personal delivery lessons in vertical writing call upon Miss McMahis, 11 North Nevada.

Very attractive are the red prices at Kaufman's Reorganization Clothing Sale.

Calhoun and Martin, contractors and builders. Office 26 South Tejon street.

BUSINESS LOCALS.

DR. W. K. SINTON, Dentist—El Paso block. 'Phone 551-A.

DR. H. L. MOREHOUSE, Dentist, Office 503 North Tejon street.

REAL LUXURY IN DENTISTRY

Pain and High Prices are Unknown at The Chicago Dental Parlors.

To those with or without teeth. If you are using teeth or expect to use them, if your teeth are perfect and white as pearls, if they are decayed, decayed or broken, you are invited to our new and absolutely painless methods of filling teeth. Painless extraction by the use of our Alvotunder or Nitrous Oxide Gas. No pain. No danger. No [illegible] and consultation. We have the latest improved methods of crown and bridge work [illegible] than any other. Workmanship and material the very best that can be had. A written guarantee given and work kept in repair for five years.

The Chicago Dental Parlors, Opera House block, No. 22 N. Tejon street.

Compulsory Sale

Second week. Greater than ever. More bargains. Can you afford to miss it? We started in to raise a large sum of money, and are doing it with a rush. An appreciative buying public are taking advantage of this opportunity. We mention just a few of the many specials:

Dress Goods Remnants, Half Price

All Wool Dress Goods, 23c a yard

No Charge for Linings

With Dress Goods this week except three items mentioned in this ad.

You buy the materials, we make the skirt free of charge. All Cloths $3 to $6 included.

Allow Us to Hand You $7.00

That's what our skirt-making proposition amounts to. [illegible] made under the personal supervision of Miss Sizer (over six years with our house) and guaranteed perfect in all respects. DO YOU REALIZE THE MERIT OF THIS OFFER? [illegible] for linings. That's $13.00. Now [illegible] the cost of 3 yards of $4.00 cloth and the linings. Is it cheap? It's the best offer ever made in Colorado Springs. Engage your time early.

Finest imported and Domestic Cloths in town. No charge for making.

Compare

Our garments with others, costing 10 to 25 per cent more.

Muslin Underwear Sale

Special prices this week on the finest collection of garments we have ever offered. No trash at any price. Range of prices:

25c, 37c, 48c, 87c, 98c, $1.23 and $1.48 each

Garments made to bear inspection. Turn them inside out.

Compare

We send garments on approval for comparison.

Carpets.

All wool extra super two ply ingrain carpets, [illegible]

65c a yard

Get a ticket on our $400 Piano with each 50c purchase.

Suits

25 ladies' fine black and colored suits, many of them entirely lined. [illegible] $13 to $30. On sale Monday

$10.00 each

The Johnson & Wilbur Mercantile Co.,

20, 22 and 24 Pike's Peak Avenue.

JANUARY CLEARANCE SALE!

FURNITURE! CARPETS! RUGS!

Including a 11x14 Turkish Rug. SALE NOW ON. All Unsalable Goods, either because of too high cost or because not approved of by customers, will be closed out at

RUMMAGE SALE PRICES!

FRED S. TUCKER, Mammoth Warerooms Entrance 120 S. Tejon St.

Try a Box Fancy California

Navel Oranges $3.50 per Box

All sizes.

A. Hemenway & Son,

115 So. Tejon Street.

'Phone 37

If you want the Best Wagon on the market, buy the

"Rushford"

For sale only by

Hemenway & Co.,

DEALERS IN

Flour, Hay and Grain

4 E. Huerfano St. Tel. 252.

Celebrated Hats

C. E. Evans & Co.,

Cor. Tejon and Kiowa Sts.

Efficient Service in Every Department, and a Table that Has No Superior

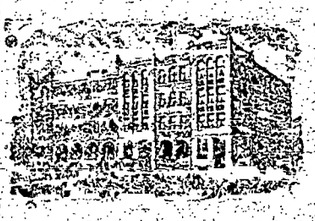

Enjoy the distinction of being the most cleanly kept hotel in the west.

The heating and ventilation are perfect, always warm in winter and cool in summer. In fact, the

ALTA VISTA

is built and equipped after the most improved and progressive ideas in hotel construction.

Rates, $3.00 Per Day and Up.

American Plan. Special by the Week

H. HOYT STEVENS, Owner and Manager.

Hot Air and Electricity

AS ADMINISTERED AT

THE ELECTRO THERMATORIUM

Is the Most Scientific Treatment for Rheumatism, Neuralgia, Lumbago, Paralysis, Stiff Joints, La Grippe and Nervous Prostration.

Lead Poisoning Promptly Relieved.

X-RAY

Is the Latest Treatment for Lupus and Epithelial Cancer. Turkish Baths, Massage, [illegible] in all its forms. The best equipped institution west of Chicago. Correspondence Solicited. Thorough investigation invited.

THE ELECTRO-THERMATORIUM

124 S. Tejon St., Colorado Springs, Colo.

The New Century Is at Hand

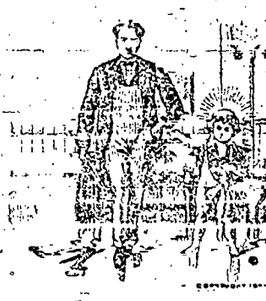

So is the new PLUMBING and HEATING firm of W. B. & R. P. ST. JOHN'S CO., when it comes to prompt jobbing. We are now in our new quarters and are well equipped to do any and all kinds of work. We have a corps of skilled mechanics in waiting to take care of all our work, both repairing and new. Estimates on new work will be cheerfully furnished to those who desire them.

Call and see us at

113 E. Kiowa St.,

'Phone 599. Colorado Springs, Colo.

NEWSPAPER ARCHIVE®.com

CHARLES W. DAVIS — J. McK. FERRIDAY.

J. McK. Ferriday & Co.

STOCK BROKERS, INVESTMENT AGENTS.
Members Colorado Springs Mining Stock Exchange.
Rooms 11-12, El Paso Block.
Private wire to Cripple Creek. Stocks carried on margins at usual rates. Cripple Creek quotations at our office as soon as made.
Cable address, "Ferriday," Colorado Springs. Lieber's code, Western Union code, Ferriday's code No. 3.

It's Getting Time to Buy

We will margin any listed stocks and

BUY YOU ANY AMOUNT YOU WANT

HUNDLEY & MILLER,

Shine Block — BANKERS AND BROKERS

No Fancy Flotation Prices

We recommend
Amethyst, Ft. Wilcox, Forepaugh, Kaffirs,
Free Gold, Kimberly, Battle Copper of Wyoming

Delany & Delany Bankers & Brokers

All working, excellent location, and prospects the VERY BEST.
Write us for particulars and prices.
OFFICES — Colorado Springs, Colo. / Cripple Creek, Colo.

W. B. STORER — N. N. PARTRIDGE.
GIDDINGS BLOCK
Telephone 243

PARTRIDGE & STORER,
BANKERS AND BROKERS.
Member Colorado Springs Mining Stock Exchange.
Cripple Creek quotations received at our office instantly over private wire.
Private wire to Pueblo.

WILLIAM A. OTIS & CO.,
BANKERS AND BROKERS.
Offices Giddings Block. FOUR Private Wires to Cripple Creek.
A Private Wire to Denver.
Every Facility for Handling Stock Transactions.

Reed & Hamlin Investment Co.
MINES AND INVESTMENTS

For particulars of Cripple Creek mining shares and for our Weekly Market Letter, address our Brokerage Department.
OFFICES. Bank Building, Colorado Springs, Colo. Phone 190
National Hotel, Cripple Creek, Colo. Phone 98

W. J. Hendrickson. Clay H. White.

W. J. HENDRICKSON & CO.
BROKERS Cripple Creek Investments a Specialty.
Members Colorado Springs Mining Stock Association.
Handbook on the Cripple Creek District; Daily Quotations and Private Telegraphic Code forwarded to any address upon request.
Cable Address: "Henson." Office, 25 Bank Building, Colorado Springs.

P. O. Box 1023. Telephone 505-A

G. A. C. DUER,
Member Colorado Springs Mining Stock Exchange.
MINING STOCKS ARE FORTUNE MAKERS.
Use care, care and judgment in buying them as in other things, and you will surely succeed. I have spent much time and money to give my clients the most reliable information on the MINES AND STOCKS of the CRIPPLE CREEK DISTRICT, hence am able to select INVESTMENTS that will make you MONEY.
Office 41, P. O. Building. Colorado Springs, Colo.

For a Few Days

We can offer for sale for [illegible] three shares of Colorado Springs Electric Company stock. This will pay 5 per cent on the investment [illegible] not found elsewhere. Write us at once for particulars.

PERKINS, MORTON & CO., Brokers,
Members Colorado Springs Mining Stock Exchange. No. 7 South Tejon Street.

Chas. L. Tutt, Pres. S. [illegible] Vice-Pres. C. M. MacNeill, V-Pres. Gen. Mgr.
The Colorado-Philadelphia Reduction Co. WORKS: COLORADO CITY.
BRANCH OFFICE, Room 73, El Paso National Bank Block.
Telephone [illegible] Telephone Iron 6 Office, 216.

THE CAMP FOR SALE---In Blocks to Suit.

We have patented property to sell on nearly every hill in the camp:

RAVEN HILL
BULL HILL,
GOLD HILL
IRONCLAD
COPPER
TENDERFOOT
SIGNAL
[illegible]
BEACON
BATTLE MTN. [illegible]

WE DEAL DIRECT WITH OWNERS ONLY

IF YOU HAVE ANY MINING PROPERTY TO SELL, LIST IT WITH US—WE WILL FIND A BUYER.

THE COLORADO-WESTERN INVESTMENT CO.
CHAS. S. MILLER President.
Phones 110 & 138. Cripple Creek, Colo.

It's Worth Considering

[illegible] save the slipper of your coal supply. Be your coal bin [illegible] of the high [illegible] and look it over. Oil [illegible] will be our best salesman.

Wm. Lennox,
Phone 89. 23½ North Tejon St.
Yard 131 W. Vermijo.

GAZETTE WANT ADS. BRING QUICK RESULTS

MARKET LETTERS

CROSBY-EHRICH SYNDICATE'S MARKET LETTER

Colorado Springs, Colo., Jan. 4, 1901.

[illegible] The first week of the new year has finished up [illegible] and the gold mining stock market is experiencing an activity and strength that is little short of a [illegible]. The old leaders have [illegible] advances over previous quotations and next [illegible] advances over quotations which prevailed a few days. Those who have followed our market reports will have noted that during the period of depression which preceded the present advance we strongly urged the purchase of certain stocks at an unusually low price, we strongly urged another movement in the same direction in the Cripple Creek stocks. We now urge upon our readers with the same [illegible] that was then the most opportune time [illegible] and we feel it safe to say that those who followed our advice have reaped a handsome reward, and we now urge upon our readers with the same [illegible] that we consider the present time the most opportune time for purchasing Cripple Creek stocks. We

A Better Market

Is inevitable. We anticipate a sharp advance soon. Prices are unwarrantably low. In our opinion the immediate purchase of the sound stocks will result in handsome profits.

For a Gilt-Edge Investment

Buy Doctor-Jack Pot Consolidated. This stock is backed by a large acreage of exceedingly rich ground, and the company is ably and reliably managed. This mine has large and rich ore reserves and will be a heavy producer. Buy it at once for dividends and profits.

Other Active Stocks

We strongly recommend the immediate purchase of the following stocks: Cripple Creek Gold Exploration, El Paso, Jack Pot, Butterfly-Terrible, Battle Mountain, Work, Progress. Write us for Cripple Creek information. Weekly market letter mailed free on request.

THE CROSBY-EHRICH SYNDICATE

Brokers, Mines, Stocks and Investments

Rooms 59-66 Hagerman Building, Colorado Springs, Colo., U. S. A.

Cable Address: "SYNDICATE, COLORADOSPRINGS."

Unless All Signs Fail

A general advance in Cripple Creek stocks will occur early in 1901. The Cripple Creek mines are in splendid condition, but prices of stocks are ridiculously low. The market is now at a turning point and good stocks should be purchased without delay.

ZOE, LUCRATIVE AND ST. THOMAS

are among the good ones and an investment in either will bring sure profits.

M. KINNEY,

MINES AND MINING STOCKS.

MEMBER OF THE COLORADO SPRINGS MINING STOCK EXCHANGE.

Cable Address, "KINDUN."

Use Western Union and Bedford McNeill codes.

Rooms 22 and 23, Exchange Bank Bldg. COLORADO SPRINGS.

TELEPHONE 262.

Yesterday in the Local Pulpits

SERMON BY REV. H. H. FISH YESTERDAY

[illegible]

REV. A. N. TAFT'S SERMON YESTERDAY

Rev. A. N. Taft, at St. Stephen's church preached yesterday. A Lesson of the Epiphany or the Manifestation of God.

The Epiphany was not an isolated event in history, but a symbol of what God was ever trying to do. From the first moment of creation God has always been trying to make Himself known. This fact rests back on an eternal element in the character, because of which He is always trying to share Himself with others. Indeed out of this divine element grew the necessity for creation. That the heavens might declare the glory of God and the firmament show His handiwork.

And to manifest Himself it was, from the beginning necessary to come into relationships. That is what man means in his song of the universal: "Give me O God, to sing that thought, Boldest in plan of Thee, enclosed in time and space."

To manifest Himself became, in how large a sense we put it, Enclosed in Time and Space.

This is true of Him in creation. This is also true of Him in history, in the manifestation of Himself through the [illegible] Christ.

But notice the special lesson of the Epiphany. According to the old story the wise men were led to the cradle of the little child. What especial manifestation of God have we here? Surely not the power of God. The vast upheavals of nature could better show that. Nor the grinding hand of God: that can better be seen in human history. Nor the wisdom of God. Men of deeper intellect, Isaiah, Jeremiah, Plato or Socrates might speak where this little child would remain silent. What then can this helpless babe teach. The helplessness of God. Not the helplessness of God as he lay in His mother's arms, but the helplessness of God to destiny on His work in the world unless aided by men. For here we have God's most cherished plan for the manifestation of His love, entirely dependent on the life of a little child. And with whom did this life rest for the moment? With the obedience of Joseph to the indefinite suggestions of a dream; with the self-sacrificing love of Mary during the toilsome flight into Egypt. How then, His eternal plan as purposed in Christ, Jesus, depended for the moment on the fidelity of Joseph and His wife Mary. Such trust.

Here the world would have waited in darkness if Mary had failed in her womanhood.

And out of that grows another thought. How the world could have [illegible] of many another mother had [illegible] Holy God, longing [illegible] of mankind has very [illegible] trust and to the love and [illegible] of the mothers. Surely the [illegible] God will see how [illegible] God will see the [illegible] and the indifference [illegible] toward the divine life of their children.

A HUNDRED YEARS OF METHODISM

At the Methodist Episcopal church, Sunday, [illegible] the Sunday school was assembled. The cantata which was intended to be given at Christmas will be rendered [illegible] next week.

At the morning service an interesting sermon was preached by the pastor, [illegible] Luke [illegible] "Blessed are the people that know the joyful sound: they shall walk, O Lord, in the light of thy countenance."

The sermon was largely a review of Methodism in America during the past century, with special reference to Methodism. Some of the statements were surprising, the [illegible] of which are here [illegible]

At the dawn of the nineteenth century there was one communicant to every [illegible] in the United States. Now we have one to every [illegible] and a half [illegible] population.

The increase of the population of the United States for the century was [illegible] fold, while the increase in Protestant church membership in the same period was fifty fold.

At the beginning of the century there were only [illegible] Methodists in the United States. Now there are [illegible]

The century was well advanced before the special needs of women and children in heathen lands were recognized. Now 5,000 women are engaged in that particular work.

In 1800 the income of all the foreign missionary societies was about $50,000 a year, while now the total is given as $18,000,000 (nineteen millions).

There are now a million and a quarter of converts in heathen lands while only seven thousand were reported a hundred years ago. In addition we have twenty thousand Christian schools with a million students under the auspices of the Protestant churches.

It may also interest you to know that the more practical phase of the Christian work in heathendom is exemplified in the hospitals and dispensaries which are treating two and a half millions of patients annually.

These surely are reassuring facts, especially in view of the attacks persistently made on the word of God and the church from the dawn of the century to its close. Nearly every error of skepticism hoary with age and attenuated with much usage has been worked over and galvanized into new forms of fitful life. The Bible has stood the attack of coarse infidel and learned critic; and, alas! that it has to be said, there have been enemies in pulpit and in pew who have professed the truth but denied its life and power in daily life.

At the close of last Methodism numbered 16,000 communicants. In 1816, after spending [illegible] years in efforts extending the work into the wilderness the figures stand 64,894 members; and now at the close of the century Methodism numbers nearly six millions.

Note this fact: While the population of the country has increased 14 fold and Protestantism of all denominations 50 fold, Methodism in the same period has increased 92 fold. One-third of all American Protestants are Methodist. More than one-seventh of all converts in heathen lands are Methodist, and despite the fact that ours is not the church of the wealthy, one-eighth of all the money raised for foreign missions is given by Methodists.

Instances of truly Christian heroism in the early history of the church were cited in illustration of what the heritage of the church cost our fathers.

In one case cited a Methodist itinerant traveled 400 miles to attend a conference at Natchez, Miss., who had not grasped the hand of a brother itinerant for four long and toilsome years.

Many people think that the great division of the Methodist church into North and South took place during the war, whereas it occurred in the year 1844. The M. E. Church South was reorganized in 1845, when the communicants numbered 462,474. Now our membership is 1,476,237. The ravages of the civil war told disastrously on the church in the southland, but the record of growth notwithstanding that fact is splendid.

The value of the church property of the southern church is now put at $23,000,000 and the public collections last year amounted to about $2,500,000.

Surely such a record ought to make the present generation of Methodists proud of their heroic ancestry, and profoundly sensible of the great obligation they are under to make the most of their opportunities. American Methodism entered a field pre-empted by other churches, and without a record. It had adverse forces to cope with, not experienced by other Protestant churches. The mission of the church was to the masses, and when that was made clear to the common people her [illegible] sprung up in the wilderness on every hand.

Neglect, contempt, ostracism, opposition and virulent persecution in a few years passed away, so that an ordinary Methodist was considered good enough for membership in any other church. Not by numbers nor by material things are we to measure the power of any church but by her moral and spiritual force.

Deny it who will Methodism in this country, as in England, has been a mighty factor in the civilization of the country. The doctrines and demands of this church from the beginning were calculated to arouse the antagonism of the carnal mind. When we remember that her mission is determined resistance to worldliness and condemnation of the popular sins of the day, and that she stands for purity of heart and righteousness in daily life, it will be seen that true and hearty adhesion to such a church must necessarily indicate greater consecration than is usually placed to her credit.

LEGAL NOTICES.

Notice of Annual Stockholders' Meeting.

Notice is hereby given that the annual meeting of the stockholders of The Vindicator Consolidated Gold Mining company will be held at the office of the company, No. 202 Baston building, Denver, Colorado, at 3 o'clock p. m., on Thursday, January 10, A. D., 1901, for the purpose of electing a board of directors and transacting any and all business that may properly come before the meeting.

The books for the transfer of stock will close at 12:00 o'clock noon, Saturday, January 5, A. D., 1901, and reopen one day after final adjournment of the meeting.

Attest: F. J. Campbell, Secretary. F. L. Sigel, President.

Dividend No. 7.

Notice is hereby given that a dividend of 3 per cent will be paid to all shareholders in the Mary McKinney Mining company January 10, 1901. The books will close for transfer January 8, and reopen January 11, 1901.

A. C. Van Cott, Secretary-Treasurer.

Stockholders' Meeting Portland Gold Mining Company.

Colorado Springs, Colo., Jan. 4, 1901.

Notice is hereby given that the annual meeting of the stockholders of The Portland Gold Mining company, for the election of directors and the transaction of such other business as may properly come before said meeting, will be held at the office of the company, with Messrs. Ross and Ross, in Council Bluffs, Iowa, at twelve (12) o'clock, noon, on Monday, February 4, 1901.

Transfer Books will be closed at noon, January 31, 1901, and reopened on the morning of the 5th of February, 1901.

Frank G. Peck, Secretary.

The Isabella Gold Mining Co.

Colorado Springs, Colo.

The regular annual meeting of the stockholders of the Isabella Gold Mining company, for the election of directors for the ensuing year, and for the transaction of such other business as may properly come before such meeting, will be held at the office of the company, in Colorado Springs, Colorado, on Tuesday, January 15, 1901, at 12 o'clock noon.

The stock transfer books will be closed at 2:00 o'clock p. m. on January 5, 1901, and reopen at 10 o'clock a. m. on January 16, 1901.

The usual yearly reports will be submitted to said stockholders' meeting, and after approval by said meeting, a printed copy of same will be mailed to each stockholder of record at the time transfer books were closed.

J. E. Sanger, Secretary.

Notice of Deferred Annual Meeting.

To the Stockholders of The Union Bell Gold Mining company:

Notice is hereby given that, pursuant to instruction of the board of directors, the deferred annual meeting of the stockholders of said company will be held at the office of the company, Room 57 Bank building, Colorado Springs, Colorado, on Thursday, the 10th day of January, 1901, at 10 o'clock a. m., for the election of directors and the transaction of such other business as may properly come before the meeting.

Notice is further given that at the said meeting the question of devising ways and means for the liquidation of debts of the said company, or securing payment of same by mortgage, trust deed or otherwise, will be submitted to the said stockholders for action thereof.

(Signed) Frank G. Peck, President. William A. Otis, Secretary.

Notice of Deferred Annual Stockholders' Meeting.

Notice is hereby given that the deferred annual meeting of the stockholders of The Gold Band Mining company will be held at the office of the company, No. 202 Baston building, Denver, Colorado, at 2:00 o'clock p. m., on Saturday, January 12, A. D., 1901, for the purpose of electing a board of directors, and transacting any and all business that may properly come before the meeting.

The books for the transfer of stock will be closed at 12:00 o'clock noon, Tuesday, January 7, A. D. 1901, and reopen one day after the final adjournment of the meeting.

F. L. Sigel, President. Attest: F. J. Campbell, Secretary.

Stockholders' Meeting.

The annual meeting of the stockholders of the First National Bank of Colorado Springs, Colorado Springs, Colorado, for the purpose of electing seven (7) directors for the ensuing year, will be held at the bank's office on Tuesday, January 8, 1901, between the hours of 11 and 12 o'clock a. m.

A. Sutton, Cashier.

Annual Stockholders' Meeting.

The annual meeting of the stockholders of The Lowell Investment and Loan company, for the election of a board of directors for the ensuing year and the transaction of such other business as may properly come before the meeting, will be held at the company's office, No. 12 Exchange Bank building, Colorado Springs, Colorado, on Wednesday, the 16th day of January, 1901, at 2 o'clock p. m., of said day.

C. P. Roberts, President. Geo. Leis, Secretary.

GAZETTE WANT ADS BRING QUICK RESULTS.

The Latest Strike

In the Sunset oil field, California, is in Sec. 1, 11-21, the Arcola Oil company. When the tools were withdrawn a tremendous flow began, estimated at 500 barrels a day.

Possibly the Colorado and California Oil Co. can report an equally favorable circumstances in 45 days. Their land is equally good, in fact center forties same district.

MONEY TO LOAN ON REAL OR PERSONAL SECURITY, AT LOW RATES OF INTEREST.

Munson Investment Co.

A. S. MUNSON, Room 51 De Graff Building.

The Development of the Routt County Oil Fields

Shows indications of extremely rich oil in large quantities. Oil mining is more profitable and much less expensive than gold mining. Routt county is destined to be the greatest wealth producer of the state. It will vie with Cripple Creek as the greatest territory of the west. If you got in on Cripple Creek after prices were up, don't miss it on Routt county. Get in at low flotation prices. The land of The Northwestern Oil and Coal Co. is in the very center of the oil basin. Investigate it.

WALTER W. SMITH, Treas., 50 Hagerman Bldg. Colorado Springs.

E. H. DeVore, Mining & Consulting Engineer. Offices in Cripple Creek and Colorado Springs. ALAMO HOTEL COLORADO SPRINGS.

The Brotherhood Wine Co. of New York

To Invalids who require pure wines and liquors we offer the pure goods of The Brotherhood Wine Co., from 9 to 25 years old, at the same price they pay for the inferior and adulterated imitations. From the maker to the consumer with but one profit. Price list free. Mail orders filled.

F. F. Dennis, Manager for Colorado.

Warehouse and Office 622 Colorado Ave., Colorado City, Colo. PHONE 639-3.

California Limited Train Daily. (Santa Fe Route.)

The Santa Fe California Limited runs daily and leaves Colorado Springs at 11 a. m. Another daily California train is also now carrying Pullman Buffet and Tourist sleepers and chair cars. Passengers for this train may leave Colorado Springs at 6:00 a. m. or at 6:00 a. m. Full particulars at Santa Fe City ticket office. C. C. Hoyt, City Passenger Agt.

HOLIDAY RATES.

Colorado Midland Railway.

One fare for the round trip to all points in the state. This includes Cripple Creek, Buena Vista, Leadville, Aspen, Glenwood and Gilman springs. Tickets on sale December 24, 25, 31, and January 1.

Call for further information at City Ticket office, 157 S. Tejon St.

Going to California?

Rio Grande trains leave 10:30 a. m., 11:53 a. m. and 10:35 p. m. Through Pullmans, dining cars and tourist sleepers. Office, 16 North Tejon street.

You Are Correct

In the statement that the dining car service on the Rock Island is the very best in America and the entire train service is up to the same standard.

It don't cost any more to travel via the Rock Island than others either. Make your arrangements for your trip through to destination at City Ticket office, No. 12 Pike's Peak ave.

Also steamship tickets via all connecting lines to Europe.

W. W. Wood, Gen. Agt. Pass. dept.

One Fare Round Trip.

To all points in Rio Grande railroad in Colorado, December 24, 25, 31, January 1. Return limit January 2.

$18.00 Salt Lake and Return $18.00

Over Rio Grande Railroad,

January 13, 14, 15, return limit January 31. Choice of four routes.

NEWSPAPERS ARCHIVE.com

BRIEF CITY ITEMS.

DAILY WEATHER RECORD.

WEATHER FORECAST.

MUSICAL LECTURE

Here's News for You

Cash and One Price. **HIBBARD & CO.** 19 South Tejon Street.

OPERA HOUSE

MONDAY, JANUARY 7

EXTRAORDINARY EVENT

Mr. LOUIS JAMES and Miss KATHRYN KIDDER

A Midsummer Night's Dream.

PRICES: Parquet and Circle $1.50, Balcony $1.00, Gallery 50c.

Ticket Office Opera House Block.

E. W. WARSOP & CO., 206 N. TEJON ST. Opp. North Park.

FURNITURE BARGAINS

Everybody Wants

Lowney's Chocolates Bonbons

W. N. BURGESS, 112 North Tejon St.

THE "Ferndale" BRAND of canned peaches large bright, rich meaty peaches in extra heavy syrup, also pears, cherries, pineapple, raspberries blueberries, blackberries and strawberries.

CARPENTER & DRAPER

Sure of This

You may be sure when you have GUTMANN Fill your PRESCRIPTIONS.

ONE—That the compounding will be done by a thoroughly trained and experienced registered pharmacist, who is fully aware of the importance of the duty he owes to the public.

TWO—That you will get nothing but pure, fresh, best quality drugs and chemicals.

THREE—That every prescription we put up undergoes a system of checking which makes mistakes next to impossible.

F. E. GUTMANN, Cor. N. Tejon and Bijou. Phone 511

Remember, we do not sell liquors.

PREMIUM

ANTI-TRUST GROCERY and MARKET

117 East Pike's Peak Ave. Telephone 122.

MONDAY

Soap : Sale

SOAP!

TOILET SOAPS

SCOURING SOAPS AND POWDERS

STARCH

Talk No. 48

20th Century

25% DISCOUNT ON ITALIAN BISQUE AND TOILET SETS

20% DISCOUNT ON Kodaks and Cameras

Hot Soda. Lowney's Candies.

R. ASHBY.

DR. L. L. THOMSON DENTIST.

Korsmeyer & Beeson, Leading Prescription Druggists. 8 South Tejon Street. Phone 50

LATEST POPULAR Sheet Music at Colorado Springs Music Company's, 113 N. Tejon St.

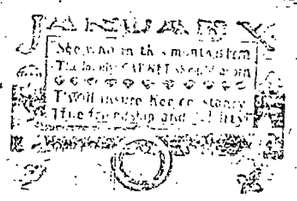

F. DUNSCOMB, M. D. Graduate of New York 1863 SPECIALIST

FISH! FISH! FISH!

FRESH IN TODAY

Salmon,	Halibut,
Codfish,	Lake Trout,
Whitefish,	Black Bass,
Catfish,	Smelts,
Lobsters,	Shrimps,
Scallops	&c.

SHELL OYSTERS AND CLAMS

The Pearl Oyster and Fish Market

FREE

A locomobile ticket with every 50-cent cash purchase made in our store on

Cut Glass, Silverware, Watches, Diamonds, Jewelry, Toiletware Clocks, Optical Goods or Repairing.

G. L. Van Wert, Jeweler, 108 Pike's Peak Ave.

25c WARD'S 25c

Pink Quinine Tablets

For La Grippe and Colds.

Cures! 24 hours. Cured

WARD'S DRUG STORE WARD'S

109 PIKE'S PEAK AVE.

Salt Lake Excursion

SAM WING & CO.

Chinese and Japanese Fancy Goods,

132 and 134 Pike's Peak Ave.

GOODSPEED & CO., 26 Pike's Peak Avenue

E. C. WOODWARD, ASSAYER and CHEMIST

Telephone 813. 26 E. Kiowa St.

VALUES!

Watch our ads. daily for After-Inventory Clearance Specials.

GIDDINGS BROS.

Our First Shipment of Spring Dinities are here; make your selections now.

After Inventory Dress Goods Sale

We have gone through our dress goods stock and find there will be a large amount left over for spring finds. Stock must be reduced enough to February 15.

HOW ARE THESE FOR A STARTER:

25 Per Cent Off on all home-seekers' dress suitings, all gold and black and white and combinations, all dress goods ties is an exceedingly large discount, but the opportunity

40 pieces fine black dress goods. Regular price $1.65 and $1.50 yard. This biggest bargain in the house at yard 40c

After Inventory Trimmings Sale

Inventory is over with us and we can now see how our stock has sized for demand, down to odds and remnants. However an odd lot or remnant in trimming does not prove the same as in other classes of goods.

Some of our odd lots are marked down a very large per cent.

Many of the Fall's choicest productions are here at

25, 33⅓ and 50 Per Cent Discount

January a Month of Sales

January is perhaps the most important month of the year to us. It is the month in which we take stock, and it is the month in which we announce our annual sales of linen and muslin underwear, and what finer offerings of the season. Many await this announcement with implicit confidence and when it does come flock to the store in perfect streams. Our preparations this year are more and grander than ever.

Annual Linen Sale

It is an easy matter to buy cheap linens but not an easy one to know how they are going to wear.

We offer every yard of linen we sell with a guarantee that every yard of it is to wear satisfactorily. Space will not permit us mentioning prices.

Our 72-inch all linen damask that sold regular for $1.25 and $1.50 yard is a winner at $1.00 yard.

Annual Undermuslin Sale

Our muslin underwear wears! We have the largest stock now line ever placed on sale in Colorado Springs. Our prices are as small as our purchase is large.

MATERIAL IS RIGHT, CUT IS RIGHT, STYLES THE LATEST, PRICES THE LOWEST.

We have also added H. Altman's line of hand-embroidered garments to complete this choice collection.

Compare Our Values with Others

Silk Waists at Less Than Manufacturer's Prices

Just received, a large new lot of silk waists. Were bought in shipping. We are to keep them in stock. They go at less than cost. Supposed to be $13.50 to $15.00 values. Your choice this week for

$6.50

THE END OF THE CENTURY

Will Witness a Great Clearing Out of Our Stock

Low Prices, Varied Assortment, High Quality, Stamp of Style.

These are the Levers by which we wield our large patronage.

The Colorado Springs Furniture Co.,

106 and 108 North Tejon Street.

KEYSTONE GROCERY and MARKET

Phone 136. 112 S. Tejon.

If you like pork sausage you cannot but be pleased with

Pike's Peak Pig Pork Sausage

At 15c per lb.

If you do not like the ordinary sausage you get around town it is no sign that you will not like ours. Give it a trial.

PLIMPTON, GRAVES & CO.

STREET CAR FARES SAVED

Yours at Home?

MOORE & EDWARDS, Phone 616 R 1306 Cone Ave

CHRISTMAS GIFTS

CHINA JIM

No. 9 East Pike's Peak Ave.

Fancy Groceries and Meats

We have on hand at all times a full line of first class groceries and meat. Our policy is to give our patrons the best goods for the lowest possible prices. We make special delivery to our patrons. We are so very sure of our goods and our prices that we say

We are yours for business.

PLUMB BROS., 'Phone 271 128 NORTH TEJON STREET

No Grocery Combine here.

The Colorado Springs Tent and Awning Co.

13-15 N. Cascade Ave. 'Phone 358.

Have Street and Buggy Canopies and Awnings, which will receive prompt attention, for Weddings, Receptions, Social Functions, etc. Also floor coverings for dancing parties.

Dealers in Cotton Duck, Twine, Rope Wick, etc.

You would House your family.
Need about 12 rooms, perhaps.
A staunch house, and comfortable.
Well looking and good location.
Must be modern, with full lot.
The more trees, the better.
Will pay no fancy price.
We'll fill the bill for

$6,750.00

CHAS. P. BENNETT, SOLE AGENT.

Real Estate, Loans and Insurance.

5 PIKE'S PEAK AVENUE

NEWSPAPER ARCHIVE® www.newspaperarchive.com